WEATHER — Cloudy tonight, Sunday with scattered showers. Cooler Sunday.

Temperatures: 40 at 6 a. m., 74 at noon, Yesterday: 77 at noon, 77 at 6 p. m. High and low for 24 hours to noon today: 77 and 37. High and low year ago: 82 and 63.

THE SALEM NEWS

For 71 Years A Dependable Salem Institution

Home Edition
Covering Columbiana County
And Southern Mahoning

VOL. 72—NO. 140 | PHONE ED 2-4601 | SALEM, OHIO, SATURDAY, JUNE 11, 1960 | 36 PAGES — 2 SECTIONS | FIVE CENTS

Japanese Leftist Mobs Storm Through Tokyo

Demonstrate Anew Against Ike's Visit

Besiege Kishi Home; Red Paper Asks More Anti-Americanism

TOKYO (AP)—More than 150,000 demonstrators stormed unchecked through Tokyo far into Saturday night in rowdy, snake-dancing parades denouncing America, Prime Minister Kishi and President Eisenhower's June 19-22 trip to Japan.

"Yankee murderer, go home!" the mob yelled. "Ike, don't come!"

Ten thousand radical students laid siege to Kishi's private residence, sealing him inside. They stoned the home and smeared paint on the fence.

Hagerty Leaves Tokyo

Even as they demanded Kishi appear, White House press secretary James C. Hagerty — whom they mobbed and imprisoned in his car Friday upon arrival in Tokyo—took off from Tachikawa Air Base west of Tokyo to join President Eisenhower's Far Eastern tour party in Anchorage, Alaska, tomorrow.

Only 300 police guards were present to deal with the ugly crowd.

Akahata (Red Flag), the Japanese Communist party newspaper, stepped up Japan's boiling internal political crisis over Kishi and alliance with America, with an editorial call for more anti-Americanism.

The streets around Japan's Parliament and the American embassy were a sea of red flags. The surging mob sang songs and listened to Socialist members of Parliament and representatives of Japan's leftist Anti-Nuclear Bomb Council.

Situation Looked Serious

The situation around Kishi's home looked serious, but police said they had no plans for reinforcements. They threw up a barricade behind Kishi's gate.

The students cut all roads into the area, claiming they were determined to prevent the Premier from keeping an appointment with Hagerty — an appointment Kishi denied having.

The mob roared and chanted for Kishi to come out. Like all other leftist elements in Japan and some conservatives — they want the Premier to resign and dissolve Parliament to void the new U. S. — Japan security alliance before it becomes law June 19.

Hagerty was closeted earlier in the day with Foreign Ministry officials reportedly making drastic revisions in Esenhower's Japanese schedule June 19-22, with the emphasis on providing more security for the President.

Golf Match Canceled

Changes planned, to insure the President's safety, include cancelling of a golf match with Kishi. A news conference also was reported out and the President's speech at Parliament is expected to be cancelled.

Many Japanese object to the pact and the U. S. military bases it authorizes on grounds they may involve Japan in an East-West war. They oppose Eisenhower's visit because they feel it strengthens Kishi.

The leftist turnout raised the question of Japan's ability to protect Eisenhower when he arrives.

Kishi has guaranteed his safety, but there have been expressions of concern in Washington and here, where many Japanese friendly to America have urged that the trip be cancelled.

The demonstrating continued into the night in a setting of candle-lit lanterns.

Huge columns, some 30 abreast, surged through the darkened streets outside Parliament. They extended for a half mile toward the American embassy.

Both men and women members of Red-tinged Sohyo, Japan's

Turn to JAPAN, Page 12

School's Out and the Fish Are Biting

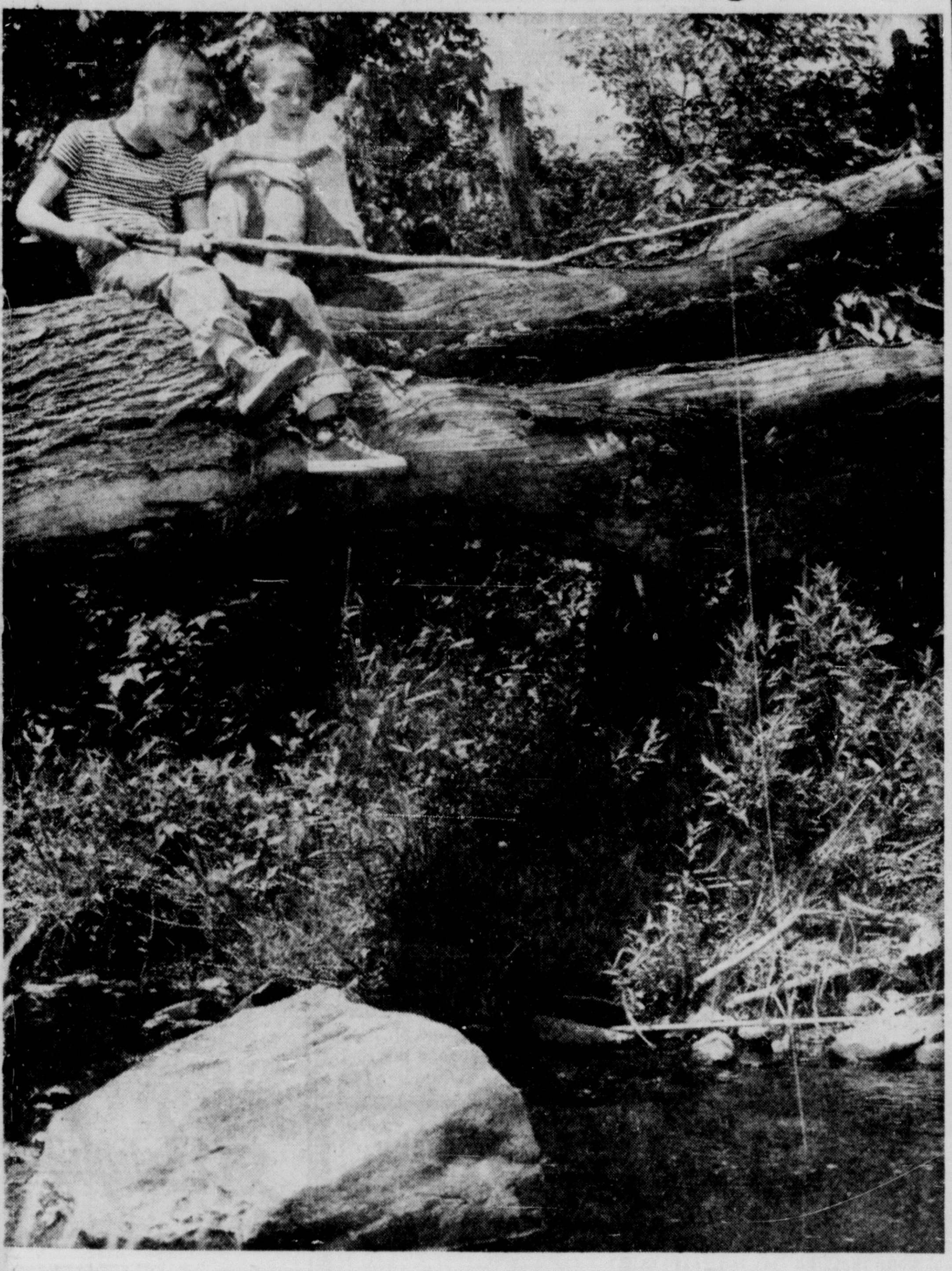

The first day of a three-month vacation away from study and toil in the classroom arrived today to the joy and happiness of almost every kid in the country. These two youngsters, Brett Spooner, son of Mr. and Mrs. Dale Spooner, 222 E. 6th St., and Tom Crawford, son of Mr. and Mrs. Vincent Crawford, 251 E. 6th St., spent their first day outside Fourth Street School in "Huck Finn" style, hoping the fish are as cooperative as the weather. The picture was taken along the creek near Perry Grange hall on the Franklin Rd.

Nixon Urges Unity After Convention

Says GOP Faces Hard Battle In November Elections

WASHINGTON (AP) — Vice President Richard M. Nixon said today there is room in the Republican party for those who disagree with some of the policies of the Eisenhower administration.

In an obvious reference to criticism voiced by Gov. Nelson A. Rockefeller of New York, Nixon told the Republican National Committee "it is inevitable and constructive that we should have disagreement."

But the vice president, who expects to receive the Republican presidential nomination, said that once the party platform is adopted and the nominee chosen, Republicans must present a united front.

Have Big Fight Ahead

"We have ahead of us the fight of our life," Nixon said. "We will win if we are united. We will lose if we are divided.

"I hope we can discuss the issues and disagree without being disagreeable."

In an indirect answer to Rockefeller's call for Nixon to speak out before the convention on major policies, the vice president said he and others now are discussing the issues for the purpose of developing a platform.

Although Rockefeller criticized some aspects of President Eisenhower's record, Nixon said he is proud of that record.

"Instead of running away from it," he said, "I intend to run on it and to build to it."

Nixon never referred to Rocke-

Turn to NIXON, Page 12

Blasts Foreign Oil Firms

Castro Charges U.S. 'Pirate' Aircraft Filmed Soviet Ship

HAVANA (AP) — Prime Minister Fidel Castro asserted Friday night that a U.S. military plane took "movie films and photographs" of a Soviet ship off Cuba's coast and denounced it as "an act of espionage."

In his third blast against the United States in 36 hours, Castro rejected two U.S. protests received by his government. He countered with the "pirate plane" disclosure and an attack on foreign oil companies in Cuba.

The Cuban leader showed a TV audience pictures of a twin-engined plane that appeared to be a U.S. Navy patrol craft flying near a ship he identified as Russian. He listed the aircraft's registry number as "LF128-390."

The Soviet ship was 10 miles off the north coast of Matanzas province, adjoining Havana province, Castro said. The plane hovered over the vessel so long, he added, that the Soviet crew had time to row out and take the pictures.

Castro rejected as violent and virulent two U.S. protests and declared they "reveal the spirit of aggression" by the United States against Cuba.

Washington said in a sharp note Friday that Cuba was making false and offensive charges against the United States. An earlier note accused the Castro government of an "intense official campaign of slander" against the U.S. government.

Castro declared his government would never reply to Washington's demand for an explanation of the shooting at a U.S. submarine in Cuban waters last month. He referred to the incident of the sub Sea Poacher, fired on by a Cuban

Turn to CASTRO, Page 12

Australian Plane Crash Kills 28

Two Americans Among Victims

BRISBANE, Australia (AP)—Two Americans were among 28 persons killed in the crash of an Australian airliner Friday night in a fog off the port city of Mackay, North Queensland.

The body of John F. O'Grady, U. S. consul in Brisbane, was among seven recovered by search boats. Vincent Nicholas Bissen of Boston, Mass., was the second American victim.

The Trans--Australian airliner was circling over Mackay, waiting for the weather to clear. When the call came from the airport to land there was no response.

The plane was on a 500-mile flight from Brisbane to Mackay along the east coast of Australia. Among the passengers were nine school children going home for a holiday.

Aviation experts said the altimeter on the twin-engine Fokker Friendship probably failed and the plane hit the sea before the pilot saw the water in the fog.

Bodies and wreckage were found scattered over a wide area about four miles off Mackay. Some were so badly battered as to make identification difficult. One had been decapitated.

President's First Visit to 49th State

30,000 Alaskans Are Expected to Greet Ike

ANCHORAGE, Alaska (AP) — Some 30,000 Alaskans are expected to turn out in force here Sunday to greet President Eisenhower as he makes his first visit to the new 49th state.

Some estimates of the likely crowd ranged up to 40,000—in an 18-month-old state with a total population of only 223,000. A rousing Alaskan welcome was assured for the first presidential visit since Franklin D. Roosevelt made a wartime stop in the Aleutian Islands.

Military officials declared the big Elmendorf Air Force Base "wide open" and prepared to receive as many as 7,000 persons at the field when the President's jet transport arrives from Washington at 10:15 a.m., Anchorage time.

Other thousands will line Anchorage's Fourth Avenue, the main business street in this largest city of the nation's biggest state, for a tour by the President.

State and local officials have called for a big reception for the President, as a patriotic sendoff to his 15-day goodwill mission to the Far East. The trip includes a June 19 visit to Japan, where rioting left-wing groups have protested against a new U.S.-Japanese security alliance scheduled to become effective that day.

Democratic Gov. William A. Egan will extend Alaska's official greetings to the President, during a 15-minute ceremony after Eisenhower's plane lands from a non-stop flight from Andrews Air

Turn to ALASKANS, Page 12

Wall of Water Threatens City In Chile

VALDIVIA, Chile (AP)—There is more courage shown than fear today in this shattered city as it awaits threatened inundation by a wall of water.

The crest of icy water would hit the city within four hours if three landslide dams fail to hold back the rising waters of Lake Rinihue, 45 miles north of here.

The earthen dams were formed during the earthquake that rocked the area May 22. Landslides crashed down the valley sides and blocked the San Pedro River, normal outlet of the big lake, a mile wide, 12 miles long and several hundred feet deep in spots.

Officials say about 25,000 persons have been evacuated from this city, which once had a population of 100,000, and more are leaving. They are mostly women and children.

Engineers and crews of workers are digging canals and ditches in an effort to divert some of the water from the lake to relieve pressure on the dams. Sound trucks are patrolling the city streets urging residents to get out.

Ever since Valdivia was hit by earthquakes and tidal waves it has been cut off from the outside world by land. Chilean warships, lying at anchor at the nearby seaport of Corral, wait to take off other refugees if the dams burst.

End of Atlas Strike In Sight

Second Missile Walkout Looms

BURBANK, Calif. (AP) — A possible break in the week-old strike against Convair's Atlas missile facilities appeared today, even as a second missile industry strike loomed.

The International Assn. of Machinists took the unusual action of ordering its 20,000 workers at Convair's big San Diego Atlas-building plants to cross another union's picket lines Monday.

The IAM countermanded an earlier order instructing members to stay off the job that day, honoring picket lines to be set up by the Engineers and Architects Assn., which has 6,000 members.

Machinists building the Navy's Polaris submarine missile at Burbank Friday rejected a Lockheed Aircraft Corp. offer.

"It looks like a strike Wednesday," an IAM spokesman said.

The IAM is striking against Convair' facilities at Air Force bases using the Atlas, the nation's only operational long-range missile. The San Diego plants have continued unstruck except for "hit-run" departmental walkouts.

The Polaris, like the Atlas, is a key unit in U.S. defenses. It is designed to be launched from atomic submarines.

The IAM at San Diego said it remanded its one-day strike order for Monday because "the company has apparently gotten down to serious negotiating." A five-hour session ended after midnight today.

Involved in the Lockreed walkout would be 10,000 employes of the Burbank firm's missiles and space division building the Polaris and Air Force Discoverer, Midas and Samos satellites.

In the Convair strike, IAM pickets rave appeared at Vandenberg Air Force Base, Calif., Cape Canaveral, Fla., and other facilities with Convair projects.

The IAM has authorized a walkout next week at the Douglas Aircraft plant at Santa Monica, Calif.

The United Auto Workers have set a June 15 strike deadline at the Douglas plant in Long Beach, Calif.

Sebring Boy Dies As Gun In Hand Discharges

SEBRING — Daniel A. Calderone, 19, of 495 W. Ohio Ave. died of a self-inflicted bullet wound Friday at 9:17 p.m. in Alliance City Hospital, where he was admitted at 8 p.m.

Police said the youth apparently was playing Russian roulette while sitting in his car with a girl friend in front of 216 W. Oregon Ave. He spun the cylinder on his gun, put the weapon to his head and pulled the trigger, police were told by Joyce Johnson, who was sitting in the car with the victim in front of her home. She told police he put only one bullet into the gun, spun the cylinder and put the weapon, a 38 calibre revolver, to the right side of his head. He died an hour later in the hospital.

The Stark County coroner was to investigate this afternoon.

Born in Alliance Feb. 27, 1941, he was a son of A. P. Calderone of Sebring and Mrs. Pauline Calderone of Sebring.

He was a member of the Alliance Lutheran Church and was graduated from Sebring-McKinley High School May 27. He belonged to the Altered Angels Club.

Besides his parents, he is survived by two brothers, John and Joseph, a sister, Mrs. Mary Ann Eggleton, all of Sebring; three half-brothers, Dusty, George and Michael Calderone, all of Sebring.

Service will be Monday at 1:30 p.m. at the Vogt Funeral Home.

Burial will be in Alliance City Cemetery.

Friends may call Sunday from 7 to 9 p.m. at the funeral home.

Ohio Labor Chief Lyden Quits Post

CLEVELAND (AP) — At 80, Michael J. Lyden, known as the "grand old man of Ohio labor" has retired as president of the Ohio AFL-CO.

The Youngstown man, an Irish immigrant, headed the Ohio AFL from 1935 until 1958 when he helped guide it into merger with the CIO. Until his retirement Friday, he was president of the combined state labor organization which includes more than a million members.

Some 2,000 delegates who concluded a three-day convention of the Ohio AFL-CIO here Friday voted Lyden an $8,000-a-year pension. They passed a resolution praising him as a "humble, gracious, devoted and unselfish trade unionist who has given most of his lifetime to the service of his fellow man."

Phil Hannah was unanimously elected to succeed Lyden as president at the same salary Lyden had received, $16,000. Elmer F. Cope was re-elected secretary-treasurer, and his salary was increased from $12,500 to $16,000. The executive vice president post which Hannah had held at a $12,500 salary was eliminated.

A constitutional amendment was adopted to raise local union per capita taxes to the state organization from four to five cents.

Other resolutions approved called for support of tax levies "essential to providing adequate education" and for election day to be made a legal holiday with polls kept open to 8 p. m.

Vice presidents elected included Edgar E. Baker, Newark, bricklayers, and John S. Johnson, Canton, steelworkers.

Fire Causes $1,000 Damage In Lisbon

LISBON — A two-room home at 326 Caldwell Ave. was gutted at 2:50 this morning by fire, Asst. Fire Chief W. A. Peters reports. The loss was estimated at $1,000.

Peters is the owner of the home which was unoccupied since his father-in-law died last fall. He said he would tear down what is left of the structure.

Russell Lutton, a Caldwell Ave. resident, called the fire department at 2:48 a.m. An empty gasoline truck which was parked in front of the home was moved away from the fire by Peters.

Acting Fire Chief Thirl Flugan was not sure how the fire started as the electricity had been turned off since last fall and no one has occupied the home since Peters says the home is partially covered by insurance.

Auto Insurance Rates to Be Cut In Ohio

COLUMBUS, Ohio (AP)—Auto insurance rates for collision and comprehensive coverage will be cut 2.35 per cent, the Ohio Insurance Department has announced.

The National Automobile Underwriters Association, whose rate schedules are used by about 75 per cent of the insurance companies operating in Ohio, filed the new schedule.

Included in the revised schedule, which the insurance department said will eventually be adopted by all companies, are reductions for $50 deductible comprehensive coverage and for both the $50 and $100 deductible collision coverage. But increases will apply for full coverage comprehensive, the department said.

Rate revision will be effective after July 1 for new policies and will apply to present policies upon renewal.

The department said it expects the National Bureau of Casualty Underwriters to file revised schedules cutting rates about 2 per cent for liability coverage.

Two Drivers Fined, One Forfeits In Lisbon

LISBON — Two motorists were fined a total of $30 and costs Friday by County Judge James L. MacDonald for traffic violations. One driver forfeited a bond when he failed to appear for a hearing, and another was acquitted on insufficient evidence.

Elmer Gene Oesch, 29, Sebring, was fined $25 for reckless operation, and Henry O. Poage, 20, of Lisbon RD 5, $5 for speeding.

Alfred Felici, 36, of Wheeling, W. Va., forfeited a $15 bond for speeding.

Mrs. Frances R. Gray, 49, of Minerva, was acquitted on a charge of failing to stop within the assured clear distance. All were cited by the State Highway Patrol.

Boys State Elections Start Sunday at OU

ATHENS, Ohio (AP)—Election campaigns and selection of candidates will hit a furious pace today as Buckeye Boys Stte delegates look toward Sunday's elections.

More than 1,100 high school juniors are attending the 23rd annual school in self-government sponsored by the American Legion. Sessions are being held at Ohio University. The school ends June 18.

Friday James E. White of Columbus was nominated by the Nationalist party as its candidate for governor of a mythical 51st state. After White had received 123 of 184 convention votes, Richard Bruce of Girard, his main opponent, moved to make the nomination unanimous.

The Federalist party selected Curt R. Freed of Euclid as its gubernatorial candidate. He was nominated on the second ballot. The party also nominated James E. Roediger of Ludlow Falls for lieutenant governor and Augustus Dampier Jr. of Massillon for secretary of state.

Colonel Dolby of Warren and James A. Gardner of Marietta are the respective temporary chairmen of the Nationalists and Federalists.

SIX ARE INOCULATED

LISBON — Six polio immunizations were given Friday at West Local School by the Columbiana County Health Department in its last scheduled spring school clinic, according to Dr. C. S. Palmer, county health commissioner.

Since Jan. 5, the health department has held over 60 clinics, Dr. Palmer said.

Welfare Department Functions Outlined

Robert Bycroft, county welfare director, gave a report on the functions and scope of the welfare department at the second meeting Friday afternoon of the Columbiana County Welfare Advisory Board.

All members of the board were present except Juvenile Judge Louis Tobin.

Atty. Guy Mauro of Salem, chairman, presided and introduced Bycroft. A thorough investigation into the department's functions will be held before the group makes any recommendations.

The next meeting will be held Friday, July 8, when budgets of the department will be discussed and state literature and pamphlets on welfare work will be distributed, Atty. Mauro said.

Indiana Woman Named Mrs. America

FORT LAUDERDALE, Fla. (AP)—"I was so afraid I wouldn't make it. I was in bed all day yesterday."

The newly crowned Mrs. America, coughing with a bad cold but beside herself with happiness, was telling how she arose from a sickbed to attend Friday night's glittering finale of the annual contest to select the nation's top homemaker.

Mrs. George Murphy, 31, statuesque brunette from Kentland, Ind., was chosen over contestants from 49 other states and the District of Columbia.

The hazel-eyed former model enjoyed the first fruits of her victory today. Her husband, a freight terminal manager in the hometown 80 miles south of Chicago, served her breakfast in bed in their hotel room.

"Our town is upside down," Mrs. Murphy said. "They took the children from home on a firetruck."

The children are Steven 10, Michael 8, Patrick 6, Jeffrey 4 and Cynthia 2.

Home for the Murphys is a two-story, four-bedroom gray frame house in Kentland, a town of 2,000 population. Husband George helps with the housework, Mrs. Murphy said, including the dishes.

The runner-up was Mrs. Jack O'Connor, 31, of Granite Falls, Minn. Mrs. Robert Clemens, 26 of Savannah, Ga., was third.

Attention High School Graduates! Refer to Salem School of Technology ad on Page 6 today! Ad.

Going on Vacation
Catch up with the Hometown News when you get back. Have your copies of The Salem News saved daily in your own personal reusable Vacation-Pk. See your carrier or call The Salem News (ED 2-4601). Ad.

Take Home a Bucket of Chicken
Order in advance. Aldom's Diner. ED 7-9916. Ad.

Lost — Brown Siamese Cat.
Vicinity of Olive St. Answers to Visma, childs pet, ED 7-7102. Ad.

Open Sunday 9:30 a.m. to 1 p.m.
4 p.m. to 7 p.m. McBane-McArtor Drugs, 496 E. State St. Ad.

Pick Your Own Strawberries
in our old patch, furnish own containers, no Sunday sales, G. F. Kornbau, ED 7-8632. Ad.

Wanted, Strawberry Pickers
Must be 16.
G. F. Kornbau, ED 7-8632. Ad.

Speedway 45 Kart Racing
Thurs. 5:30, Sun. 1:30 - 5:30
3 mile south of Salem on Rt. 45. Ad.

Wan Young Restaurant
Salem-Lisbon Rd., opens daily at 5 p.m., weekends at 2 p.m., for immediate service, dial ED 7 6017. Ad.

Family Style Dinner, Sat., June 11
5 to 7:30. Knox School. Family style dinner, ham and turkey. Westville Lake Association. Ad.

Carl Carretta's Restaurant
Featuring 26 oz. Texas Steak dinner, $2.95, next to College Plaza, Alliance, TA 3-0182. Ad.

Salem Polo Club Versus
Cleveland Polo Club, Ellsworth Rd. Field, 3 p.m. Sunday. Ad.

½ Bar-B-Q Chicken Dinner $1.25
Whole Bar-BQ Chicken to go $1.69
Rodis Gin Mill. ED 7-9800. Ad.

Bettie Lee Dance Recital
Mon., June 13, Salem Jr. Hi Aud. Tickets available from students. Ad.

Washingtonville Church to Dedicate Its New Addition

Services of dedication for the new edkational building will be held Sunday at 3 p.m. at Robbins Memorial Methodist Church in Washingtonville.

Bishop Hazen G. Werner of the Ohio Area, the Rev. Charles W. Stoneburner superintendent of the Steubenville District, and the Rev. Robert Ferguson, minister, will officiate.

There will be an informal service in the social room at 4 p.m., with the Rev. Ferguson presiding. A hymn sing will be followed by greetings from former pastors and other guests.

Committee members are: Dedication, Earl Baker, Catherine Vignon, Roger Kornbau, Adelaide Weikart and William Radler.

Building finance, John King, Fern Riddle, Elmer Vignon, Harold Alexander and Mark Klingensmith;

Trustees, Ted Riddle, Clark McCowin, Harold Rohrer, Lloyd Briggs, William Radler, Elmer Vignon, Herbert Hartley, Leslie Tingle, Harold Alexander;

Commission on education, Robert Kornbau, Catherine Vignon, Luella Kornbau, Eunice Stouffer, Lloyd Briggs, Jan Hartley, Arlene Kornbau, Sandy Groves, Joyce Lynn;

Welcoming and decorations, Harold Alexander, Aelaide Weikart, Helen Radler, Helen Tingle.

Church Schol, 10 a.m. Robert Kornbau, superintendent. Donna Early, organist. Topic, "Justice for the Needy and Neglected."

Worship service, 11 a.m. Sermon by the Rev. Stoneburner, "The Fullness of God's Nature."

First Methodist

Sunday worship, 8:30 and 10:30 a.m. The Rev. William C. Snowball. Sermon, "Do I Love Thy Kingdom, Lord?" Anthem by the senior choir. Student Day.

Church School, 9:30 a.m. J. R. Fester, superintendent.

Monday

Vacation Church School opens, 9:30 a.m.

Tuesday

Boy Scout Troop 2 meets, 7 p.m.

Thursday

Wesley Choir rehearsal, 11 a.m.

Bethlehem Class birthday coverdish dinner, 12:30 p.m.

Senior Choir rehearsal, 7:30 p.m.

Seventh-Day Adventist

Sabbath School, 2 p.m. Raymond Meese, superintendent.

Sunday worship, 3:30 p.m. Sermon, "Stop Worrying and Life." Elder Paul Gregoroff.

Sunday prayer, 7:30 p.m. Subject, "Your Cell in Death Row." Elder Paul Gregoroff.

Friday

Missionary Volunteers, 7:30 p.m. by Ruth Ritchards.

St. Jacob's

Monday-Friday

Vacation Church School, 9 a.m. to 11:30 a.m.

Tuesday

Spiritual Council, 8 p.m.

Wednesday

Christian Home Builders, 8 p.m.

First Christian

Sunday worship, 8:15 and 10:30 a.m. The Rev. Harold Deitch. Sermon, "I Met the Master."

Bible School, 9:30 a.m.

Cars will leave the church at 11:30 a.m. for a visit to Bethany College and the home of Alexander Campbell.

Monday through June 22

Vacation Bible School, 9 a.m.

Monday

Sweetheart banquet, 6:30 p.m.

Thursday

Chapel Choir, 6:30 p.m.

Adult Choir, 7:30 p.m.

Rev. Cameron In Pulpit At New Middletown

NEW MIDDLETOWN — The Rev. James C. Cameron has been installed as pastor of Old Springfield United Church of Christ, succeeding the Rev. C. A. Lang.

The Rev. Mr. Lang, who retired earlier this year after 16 years at Old Springfield, is serving as interim pastor at Grace United Church in Columbiana.

The Rev. Mr. Cameron came to New Middletown from Titusville, Pa., where he was pastor of St.Paul's United Church of Christ 10 years. He is a graduate of Western Theological Seminary, Pittsburgh.

The Cameron's daughter, Donna Jean, is an airline hostess.

Jehovah's Witnesses

Worship service, 3 p.m. William Schebesch, speaker. Subject, "How Does the United Nations Stand With God."

Discussion period, 4:15 p.m. William Hampson, leader; topic, "Living Now for a New World."

Calvary Baptist

Sunday Bible School, 9:45 a.m.

Worship, 11 a.m. The Rev. C. Leslie Wells Sermon, "Christ, Our Ark of Safety."

Fellowship Groups, 6:30 p.m.

Evangelistic service, 7:30 p.m. Sermon, "Lot's Downward Course"

Thursday

Prayer service and Bible study, 7:30 p.m.

Christian Science

Sunday School, 9:30 a.m.

Worship, 11 a.m. Sermon, "God the Preserver of Man."

Thuesday, Thursday, Friday

Reading room, 1:30 to 4 p.m.

Wednesday

Testimonial, 8 p.m.

St. John's Romanian

Sunday worship service, 8 a.m. The Rev. Traian Vintila, pastor.

9 Cases Heard In East Palestine Court

EAST PALESTINE — Nine cases were heard by County Court Judge Earl Spaulding Wednesday

Persons receiving fines were Mrs. L. A. Way of Maple Dr., Columbiana, $10, and costs for permitting her dogs to run at large; Harry L. McBride, 61, 126 N. Pearl St., Columbiana, $10 and costs for passing over a yellow line; Burdell Heck, 24, 129 E. Park St., Columbiana, $10 and costs for a stop sign violation; Samuel Boyd Thompson, 23, Lisbon, $200 and costs and sentenced to 30 days in the county jail for assault.

John E. Whitehouse, 24, 137 Wood St., East Palestine, was fined $25 and costs for failure to stop in the assured clear distance; Leon Oesch, 21, RD 1 New Springfield, paid $25 and costs for operating with an expired driver's license; Dean Caldwell, 44, 356 E. Chestnut St., Lisbon, paid $10 and costs for speeding.

Bonds were forfeited by Sidney Ewing, 26, RD 1, Canfield, $15 on a charge of speeding, and by Thomas W. Hall, 43, of Rogers, $20 for passing at the crest of a hill.

Christendom To Celebrate Trinity Sunday

By TOM HENSHAW

NEW YORK (AP) — Most of Christendom celebrates its greatest mystery Sunday.

It's Trinity Sunday, or the Feast of the Holy Trinity — or, as it might be called "God's Feast Day" since, in Christian belief the Trinity is God as three persons and one substance.

The concept of the Trinity is a difficult one to grasp and it presents a knotty problem to missionaries dealing with primitive tribesmen in Africa or illiterate farmers in Asia.

What do you say when a prospective convert asks: "How can three be one?" And you'd better have an answer that makes sense to him because the Trinity is one of the central doctrines of Christianity.

"Our missionaries would begin by telling him it's a mystery," says the Rev. Albert J. Nevins of the Roman Catholic Maryknoll Fathers, famed for their missionary work in the Far East.

"A mystery is truth that has to be revealed. It can't be reasoned. We'd use the example of St. Augustine, who was walking along the seashore when he saw a youngster dumping seawater into a hole. He asked:

"'What are you doing?' he asked.

"'I'm trying to drain the ocean,' said the youngster.

"The ocean can't be drained any more than a mystery can be fully understood."

Maryknollers make use of symbolism to explain the Trinity.

"We teach the God-family relationship," says Father Nevins. "There is your mother. There is your father. And there is you. Three persons. Yet you are all one family.

"There are three sides to one triangle, too.

"And, of course, there is the famous story of St. Patrick teaching the Trinity to the Druids on Easter through the use of the shamrock."

"We don't try to explain the Trinity until after the person has accepted Christ," says the Rev. John Underwood, a Presbyterian missionary in Korea.

"We've found that those who have not accepted Christ are not ready for the deeper truths of Christianity.

"When those who believe in Christ have questions, these questions are normally answered from the truths of Christian theology."

Sunday Sermon Topics

Calvary Baptist — "Christ Our Ark of Safety," morning; "Lot's Downward Course," evening.

First Christian — "I Met the Master."

First Baptist — "Life's Load Limit," both morning services.

Jehovah's Witnesses — "How Does the United Nations Stand With God?"

Salvation Army—"God's Grace."

Christian Science — "God, the Preserver of Man."

Methodist — "Do I Love Thy Kingdom, Lord?"

Trinity Lutheran — "The Glory of God."

Emmanuel Lutheran — Life and Immotality is Ours."

Seventh day Adventists — "Stop Worrying and Live."

First Friends — "Children Coming to Christ," morning; "The Healthy Christian Life," evening.

Church of the Nazarene—"What About This and That?"

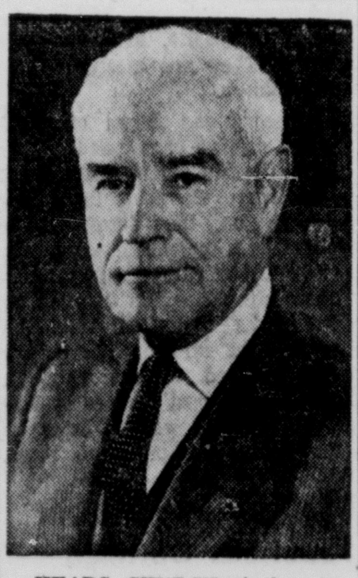

HEADS CHURCH—Arthur W. Eckman of Cambridge, Mass., was named president of the Mother Church, the First Church of Christ, Scientist in Boston at the annual meeting this week. More than 7,000 attended the event. He succeeds Mrs. Kathryn F. Cook of Boston.

Bring Your Prescriptions To Peoples

A Registered Pharmacist Always in Charge

PEOPLES SERVICE DRUG STORE

340 East State St., Salem, O.

Lenny Filler

Larry Deitch

RECEIVE SCOUTING AWARDS — The God and Country award in scouting was recently presented to Larry Deitch, son of the Rev. and Mrs. Harold Deitch of 385 W. 10th St., and Lenny Filler, son of Mr. and Mrs. Calvin Filler of 1634 N. Ellsworth Ave., recently. Presentation of the awards were made during church services at the First Christian Church. The medals are presented by the national Protestant churches, after the Scouts have completed designated church work. Larry and Lenny have been working over two years on this project. Miniature awards were presented to the mothers of the boys. Bennett Taylor, Columbiana County Scout executive, attended the service.

Washingtonville Lutheran

Sunday Church School, 9:30 a.m. Don Vignon, superintendent.

Sunday Worship, 10:30 a.m. The Rev. Paul J. Kornthcuer. Sermon, "A Born Again Christian." Holy Communion. Reception of new members.

Wednesday

Church Council, 7 p.m.

Monday - Friday

Vacation Church School, 7 to 9 p.m. Closing program 8 p.m. Friday.

Washingtonville Methodist

Sunday Church School, 10 a.m. Robert Kornbau, superintendent. Lesson, "The Disciplined Life."

Sunday worship, 11 a.m. Dr. Charles Stoneburner will speak at the morning services.

Wednesday

Choir practice, 7 p.m.

Bethel Class, 8 p.m.

The dedication of the new addition of the church will be at 3 p.m. with Dr. Charles Stoneburner in charge. Lunch and a Fellowship meeting will be held after the services in the social room.

Trinity Lutheran

Sunday worship, 8:30 and 11 a.m. Festival of the Holy Trinity. The Rev. George D. Keister. Sermon, "The Glory of God." Robert Sell is liturgist for the early service.

Church School, 9:30 a.m. Lesson topic, "The Two Ways of Living."

Monday-Friday

Vacation Bible School, 9:15 to 11:30 a.m. Theme: "Missionaries for Christ."

Wednesday

Father-Son Banquet, 6 p.m.

Thursday

Choir rehearsals, 6:30 p.m. Junior; 7:30 p.m. Senior.

Emmanuel Lutheran

Sunday worship, 8 and 10:30 a.m. Sermon, "Life and Immortality is Ours."

Sunday school, 9:15 a.m. William Adams, superintendent.

Adult Bible Class, 9:15 a.m.

A Luther League banquet and reception for newly confirmed, their parents, and Leaguers and their parents will be held at 6 p.m.

Monday

Vacation Bible School begins, 9 a.m.

Boy Scout Troop No. 99, 7 p.m.

Tuesday

Church Life and Organizations Committee, 7 p.m.

Stewardship Committee, 8 p.m.

Thursday

Junior Choir, 6:45 p.m.

Senior Choir, 7:45 p.m.

Nazarene

Sunday School, 9:45 a.m. Alvin Barton, superintendent.

Sunday Worship, 11 a.m. The Rev. Arthur Brown, Jr., Sermon, "What About This and That?"

Junior Society, 6:45 p.m. Dorothy Miller, supervisor N.Y.P.S., 6:45 p.m. Nancy Tullis, president.

Evangelistic Service, 7:30 p.m. Sermon, "My Commitment—How Extreme?"

Wednesday

Midweek Prayer and Praise, 7:30.

Thursday

Prayer and Fasting, noon.

Monday-Friday

Vacation Bible School, 9:30 to noon.

Salvation Army

Sunday holiness, 9:30 a.m. Lt. Lorraine Carroll. Sermon, "God's Grace."

Sunday School, 10:15 a.m. Theresa Viola, leader.

Youth service, 6:30 p.m.

Salvation service, 7:30 p.m. Captain Jean Manhollan.

Tuesday

Teenager Bible study, 6 p.m.

Mid week service, 7 p.m.

Ladies Home League, 7:30.

Thursday, Friday

Home League Ladies will attend camp Fort Herrick at Mentor.

Saturday

Sunbeams, 10 a.m.

Junior Legion, 11 a.m.

Band Practice, 1 p.m.

United Presbyterian

Sunday worship, 9:30 and 10:50 a.m. The Rev. Bruce Milligan.

Church School, 9:30 and 10:50 a.m.

Monday-Friday

Vacation Church School, 9 to 11:30 a.m.

Monday

Trustees' meeting, 6 p.m.

Session meeting, 7:30 p.m.

Wednesday

Women's Association, 7:30.

Thursday

Haviland Choir practice, 7:30 p.m.

First Friends

Sunday School hour, 9:45 a.m.

Sunday worship, 11 a.m. The Rev. Harold B. Winn. Sermon, "Children Coming to Christ."

Primary and Beginner Church, 11 a.m.

Adult Prayer, 7 p.m.

Evening Gospel, 7:30 p.m. The Rev. Harold B. Winn, Sermon, "The Healthy Christian Life."

Monday-Friday

Vacation Bible School, 9 to 11:30.

Tuesday

The Ruth Missionary Circle and the Men's Missionary Movement, 7:45 p.m.

Wednesday

Junior Choir Practice, 3:45.

Thursday

The film "The Street," will be shown. This is a skid row documented case of a bitter young alcoholic, 7:30.

Monthly business meeting, 8:30.

Special choir practice for fathers who will be singing for Father's Day, 9 p.m.

First Baptist

Sunday worship, 8:30 and 10:45 a.m. The Rev. Ray J. Hunter.

The Salem High School ensemble will perform Sunday morning during the second worship service.

All workers will meet following the second worship service.

Sunday School, 9:30 a.m.

Children in the various Sunday School departments will present the annual Children's Day program. Parents are invited to the program in the Church sanctuary.

Monday-Friday

Vacation Bible School, 9:30 to 11:30 a.m.

Tuesday

B & P W Missionary Circle, 8 p.m. Elections and installation of officers will be held.

Elkton Methodist

Sunday worship, 9 a.m. The Rev. William L. Brown. Sermon, "Three In One."

Sunday School, 10:15, a.m. Mrs. Raymond Apple, superintendent.

The Festival of the Holy Trinity — June 12th.
HOLY TRINITY ENGLISH LUTHERAN CHURCH
"A Very Friendly Church" — 1089 E. State St.
Two Church Worship Services — 8:30 A.M. and 11 A.M.
Sunday Church School — 9:30 A.M.

Confident Living

By Dr. NORMAN VINCENT PEALE

Finding Opportunity In Difficulty

There is a man I know who used to be a salesman paid on a commission basis and who sold his company's products so successfully that his earnings rose to a level never before achieved in the sales end of that business.

Dr. Peale

This started a very curious chain of events. The big-wigs of the company decided that this man was making too much money—and they reduced his commission rate. Meanwhile, his exploits had inspired other members of the sales force, so that they likewise increased their sales. But as soon as they got beyond a certain level, the management cut their commission rates, too.

My friend, for his part, accepted his rate cut as a challenge and started selling even more. But most of the other men reacted quite differently. They got the impression there was nothing to be gained from selling so much. Some of them quit. Others stayed on, but no longer worked so hard.

NOW, OF COURSE, the heads of tha company by their stupid policy on commission rates were violating a law of supply. The only way to make a business succeed—or make your life a success—is according to this law of supply. Give all you can, do all you can, help all you can, and benefits will flow back to you. But when you start cutting off the outflow, deciding you are not going to do so much, then pretty soon this law of supply stops working for you. Well, in short, the company failed.

Thus my friend, after many years with this one company, found himself out of a job at the age of 54, and with a wife and two teenage children to support. And, as everybody knows, for a man to find himself unemployed in his middle fifties can be tough, because so many companies take the position that he is too old to hire. Either it would complicate their pension systems or they just think younger men are better risks.

THIS IS ONE OF the most unfortunate, most wasteful things about our present-day economy. Many men I have known have only just been coming into the best, most productive years of their maturity as they reached the middle fifties. Indeed, a man of sixty or sixty-two, or even sixty-five, ages at which many companies begin retiring personnel, is oftentimes a man at the height of his powers.

So here was this friend of mine, 54 and suddenly out of a job. And the irony was that he had been such a successful producer. When I heard what had happened I was concerned on his account and went to see him. Do you know what he said? "What has happened to me is that God is trying to say something to me. So I am practicing being inwardly quiet. I am listening and waiting for Him to show me the next step." You see, prayer to this man is a practical procedure.

He had to wait a fairly long time, as it turned out. A year and a half went by with his job problem still unsolved, while his savings gradually dwindled. Then one day an official of one of this country's great service organizations came to him and said, "We have a vacancy and we think you are a natural for the position." And within a matter of days he had been formally engaged to occupy the organization's number four position at a satisfactory salary and with the prospect of continuous employment up to the retirement age of seventy.

WHEN NEXT I SAW HIM after this happy development, he said a wise thing. "This would not have come to me if the difficulty had not come first."

Difficulty can be the means of opening up new opportunities. But if you react to it resentfully or give way to discouragement, you tend to miss the opportunities, you close off possibilities. Much hinges on maintaining a cheerful receptive, hopeful state of mind. This you can do by cultivating the faith and expectancy of Psalm 121: "I will lift up mine eyes unto the hills, from whence cometh my help. My help cometh from the Lord. . ."

The person who looks to God and has faith in His providence will find that difficulty becomes a passageway to better things. By practicing this sound philosophy you can actually change the course of your life.

Church of Our Saviour

Trinity Sunday

Holy Communion 8 a.m.

Holy Communion and sermon, 11 a.m. The Rev. T. G. S Whitney, rector.

Monday

Smorgasbord, 5 to 7 p.m.

Tuesday

Confirmation Class, 8 p.m.

Thursday

Choir rehearsal,, 7:15 p.m.

Why Wish and Wait...

for *beautiful new* carpet...

You can make it all come true now! Choose from hundreds of lovely, long wearing, smartly styled patterns. Priced as low as $6.95 per yard, including professional smooth-edge installation — and you can take months to pay without a carrying charge, or if you prefer save 10% for prompt payment.

Start enjoying your beautiful carpet now!

Arbaugh's

Open Mon. and Fri. Evenings.

The Kentucky FRIED CHICKEN No. Is ED 7-9916

First Christian Church

(TWO WORSHIP SERVICES)

IT'S TIME FOR VACATION BIBLE SCHOOL

A happy time for boys and girls . . . Fun, handwork and Bible study daily.

YOUR CHILDREN WILL LIKE IT and they are invited

8:15 a.m. Sermon: "I MET THE MASTER" Jr. Choir will sing.

9:30 a.m. Bible School. Classes for All!

10:30 a.m. Sermon: "I MET THE MASTER"

Our VBS starts Monday, June 13, 9:00 a.m. All boys and girls from 3 - 14 are invited. Transportation will be furnished. Call ED. 2-5691 or ED. 2-4150.

A WARM WELCOME AWAITS YOU AT FRIENDLY FIRST CHRISTIAN.

Harold W. Deitch, Pastor

EARN MORE AT HOME SAVINGS

Your Savings always earn more here because of the liberal dividend paid twice yearly. Join our growing family of savers and benefit by receiving your share of earnings. Safety of your funds is assured through sound management plus Insurance to $10,000.00 each account.

Deposits made by the 10th will earn from the 1st. You too can be in line for our dividend payment on June 30th by acting now. You'll be glad you did!

Deposits Insured By the Federal Savings and Loan Insurance Corp. to $10,000

3 1/2 % Per Annum

Deposits Made By the 10th of Any Month Earn Dividends From the 1st

Listen To WKBN NEWS Mon., Wed., Fri. 6:00 P. M.

HOME SAVINGS and LOAN COMPANY of Youngstown, Ohio

Salem Branch 542 East State St. Ph. ED. 7-3793

Directory of the Churches

PRESBYTERIAN

Rev. Bruce Milligan, pastor; Karl Wright, Sunday School superintendent. Worship services at 9:30 and 10:45 a.m.

Madison. Worship service at 11:00 a.m. Sunday school 10:00 a.m.

METHODIST

First. Rev. William C. Snowball; Rev. Kenneth Bowser asst. pastor. Martha Jane Frary, director of education; Church School, 9:30 a.m. Joseph R. Fester, Supt; Worship, 10:30 a.m.; Inetrmediate Youth Fellowship, 6 p.m.; Senior Youth Fellowship 6:30 p.m.

CATHOLIC

St. Paul's Rev. Fr. J. Richard Gaffney; Rev. Fr. W. J. Witt, asst. Weekday masses 7 and 8 a.m. Sunday masses 5:55, 7:15, 8:45, 10:30 a.m. and 12 noon. Confessions Saturday, 4 to 5:30 and 7:30 to 9 p.m. Holy Day masses 5:30, 7, 8, and 9:30 a.m. Novena devotions to Our Lady of Perpetual Help Wednesday 7 p.m.

FRIENDS

First Rev. Harold Winn, Donald Roher, Supt., School 9:15 a.m., Worship 11 a.m., Christian Endeavor 6:30 p.m. Evangelistic 7:30 p.m.

Wilbur (6th St.). Bible Class 9:30 a.m. Worship 10:30. Wed. Worship 7:15 p.m.

Millville, George Robinson, minister. Worship, 11 a.m. Sunday School, 9:45 a.m. Young People, 6:45 p.m. Evening service, 7:30. Wednesday night service, 7:30.

SEVENTH DAY ADVENTISTS

Seventh Day Adventist. Rev. Elmon H. Roy, pastor. Raymond Meese, supt. William Schnoeblen, assist. supt. Worship 3:30 p. m. Sabbath School 2 p. m. and Wednesday night. Services prayer meeting, 7:30 p.m. at 188 N. Lincoln Ave.

LUTHERAN

Holy Trinity; Rev. George D. Keister; Robert Sell, Supt. Charter Merrill, Jerry Martin, assistants; Church School, 9:30 a.m.; Worshi 11 a.m.; Luther League 6:30 p.m. Choirs, Thurs., Jr. 6:30 p.m. Sr. 7:30 p.m.

EMMANUEL

R. D. Freseman, pastor; John Bauman, pastor emeritus; worship services 8 and 10:30 a.m. Sunday School 9:15 a. m.; William Adams, Supt.; Senior Choir, 7:45 p. m. Thurs.; Junior Choir 6:45 p. m. Thurs.

BAPTIST

First Rev. R. J. Hunter, Robert Vickers, superintendent; Meredith Livingston, asst. supt. Daniel Holoway, chorister. School 9:30 a.m. Worship, 10:45 a.m. Youth Fellowship 6:00 p.m.; Evangelical service 7:30 p.m. Wed. Service, 7:30; choirs, Thurs. Carol 3:45 and Sr. 7:30.

Locust Grove Baptist. Rev. Frederick H. McKnight Church School 10 a.m. Rufus McDoran, superintendent. Mrs. John Marshall, music director. Worship, 11 a.m.; Baptist Youth Fellowship, 6:30 p.m.; evening worship, 7:30 p.m. Wednesday, Prayer Fellowship, 7:30 p.m and choir rehearsal 8 p.m.

Calvary. Rev. C. Leslie Wells, pastor, Bible School, 9:45 a. m. Worship, 11 a. m. Evangelistic service, 7:30 p. m. Prayer service and Bible study, Thursday, 7:30 p. m.

CHRISTIAN

First Rev. Harold W. Deitch, Chester Ping, Supt. School 9:30 a.m. Worship 10:30 a.m. CYF 6 p.m. Chi Rho 6:30 p.m. Wed Men's Prayer Breakfasts 6:15 a.m. and 7:15 a.m.; Women's Prayer Group, Wed. 10 and 10:30 a.m. Choir, Thursday 7 p.m.

CHRISTIAN SCIENCE

Christian Science Society 217 N Lincoln Ave. Sunday School 9:30 a.m Pupils to 20 years; church 11 a.m. Reading room is open Tuesday, Thursday and Friday. 1:30 to 4 p.m.

CHURCH OF GOD

G. A. Tabor, pastor. Sunday School 9:45 a.m. Worship 10:45 a.m. Bible Study 8 p.m.

EPISCOPAL

Church of Our Saviour. The Rev T. G. S. Whitney, Rector; Morning Prayer and Sermon at 11:00 a.m. except first Sunday of month which is Holy Communion and Sermon.

SALVATION ARMY

Capt. Jean Manhollan and Lt. Lorraine Carroll, officers. Sunday School 10:00 a. m. Hiliness meeting 11:15 a. m. Young People's Legion 6:30 p. m. Open-air meeting noon, 7:15 p. m. Salvation meeting 7:45 p. m.

NAZARENE

Church of the Nazarene. Rev. Arthur Brown Alvin Barton, supt. Edward Shoff, asst. supt. School, 9:45 a.m. Worship 11 a.m. Jr. Church 11 Young People's prayer 6:30 Service 6:45 Prayer meeting Wednesday 7:30 p.m.

A. M. E.

Zion Rev. L. R. Atkinson, School 9:45 a.m. Worship 11 a.m. and 8 p.m. Young People 8 p.m. Prayer meeting Wednesday at 8.

FIRST ASSEMBLY OF GOD

Rev. W. T. Dick, pastor David Barth, Sunday School supt. Mrs. Norbert Berninger, junior church supt. Sunday School, 9:30 a.m. Junior church and worship, 10:45 a.m. Evangelistic 7:45 p.m. Wednesday mid-week prayer 7:45 p.m. Friday young people 7:45 p.m.

PILGRIM HOLINESS

Rev. George Watson, pastor. Sunday School 9:45 a.m. Worship 10:45 a.m. Young People 6:45 p.m. Evangelistic 7:30 p.m.

JEHOVAH'S WITNESSES

Kingdom Hall Earl Wyke minister Bible Study and Watchtower service at 3 p.m. Sunday and 7 to 8 Wednesday and Friday.

WESLEYAN METHODIST

Rev. Oneida J. Gleason, pastor; Kenneth Thomas, Sunday School superintendent; Wayne Dunn, president of youth div.; Sunday School at 9:45 a.m.; Worship Service at 10:45 a.m.; Youth Service at 7:00 p.m.; Evangelistic Service at 7:30 p.m.; Prayer Service, Wednesday at 7:30 p.m.

Lisbon Social Notes

Agents and district sales manager G. V. Weinstock and Mrs. Weinstock were hosts at a Nationwide Insurance Co. smorgasbord held at the Valley Golf Club in Columbiana Wednesday night.

Forty-one agents, claimsmen and their wives of the Columbiana District were present.

Three employes were honored: Mrs. Joyce Kibler, secretary of the Lisbon office, who is resigning on July 1; James Rogers, an agent in East Liverpool who has been promoted to district sales manager of the Warren office; and Robert T. Lower, a claimsman of the Lisbon office the past six years who has resigned to become a local agent for the company in Columbiana. They were presented gifts.

George T. Bartolette, regional sales manager from the Canton office, was the speaker.

-:-

THE LISBON LIONETTES presented the program Thursday night when the Order of the Eastern Star of Negley held friendship night. One hundred fifty persons attended.

Harry Morris on guitar and Ed Hutchison on violin furnished the music. Misses Judy Thirion and Diana May gave several tap dancing specialties. Mrs. Mollie Schroyer was the mistress of ceremonies.

For their next project, the group will put on the program for the Lisbon D of A Lodge Friday when Lisbon entertains the East Liverpool Lodge at its hall on N. Market St.

The Lisbon Social Club met on Thursday night at the home of Mrs. Leroy Jones of W. Washington St.

Games were the feature, with prizes won by Mrs. Donald Hammond, Mrs. Dell Jackson and Mrs. Frank Gbur. The hostess served a lunch.

Mrs. Gbur will receive the club June 16 at her home on Elkton-West Point Rd.

-:-

MRS. FERN BARNES was hostess Wednesday night at the meeting of the Lisbon Lionettes at her home on the Salineville - Lisbon Rd.

Mrs. Beulah Beiling, president, conducted the business.

Mrs. Pat Brown will receive the group at her home west of Lisbon June 13.

Scoring honors were shared by Mrs. Jeannette Richardson, Mrs. Raymond Wilhelm and Mrs. Clyde Lewis when Mrs. Gilbert Marshall entertained the Thursday Night Bridge Club at a dessert bridge at her home on Sunset Dr.

Mrs. Charles Pike of Prospect St. will receive the club June 23.

Mrs. Robert Thrasher and children of Cleveland are visiting Mr. Thrasher's mother, Mrs. Margaret Thrasher and grandparents, Mr. and Mrs. William Lahm at their home on N. Market St.

Mr. and Mrs. Lemuel Bye of Cuyahoga Falls visited with Lisbon relatives and friends Wednesday.

Mrs. George Stuckey of N. Beaver St. entered St. Elizabeth Hospital in Youngstown Thursday where she will undergo surgery.

North Benton

Mr. and Mrs. Daniel Miller attended the picnic of the Women's Auxiliary of Railway Postal Workers at the Dale Lilley Home Sunday.

Mr. and Mrs. William Brumbaugh were Sunday guests at barbeque at the home of Mr. and Mrs. Walter Ibele at Diehl Lake

School classmates helped Vickie Gibson celebrate her tenth bir day anniversary recently. Prizes in games went to Margaret Kil Janice Miller and Debbie Kirkbride.

Mr. and Mrs. Burl Gibson visited with Mr. and Mrs. Kenneth Hider in Cortland Sunday.

Mr. and Mrs. Llpyd Mick attended the wedding and reception of her nephew, Harold Leonard Jr. to Marlene Scalara in Midland, Pa. Saturday.

Donnie, Tommy and Jimmy Mick spent Saturday with their grandparents, Mr. and Mrs. Homer Mick of Wellsville.

Capt. and Mrs. Richard H. Ailes of Bunker Hill Air Force Base, Ind., are spending a week with his mother, Mrs. Ruth Ailes.

Mr. and Mrs. Oliver Buckley of Cleveland, called on Mr. and Mrs. Clarence Watson Sunday.

Lizabeth Gliozzi is recuperating at home from her recent appendectomy.

Chester and Carmon Gliozzi of Kent called on Mr. and Mrs. Louis Gliozzi Sunday.

A2c Larry J. Hartzell fror Travis Air Force Base, Calif., is home with his folks, Mr. and Mrs. Burl Hartzell, for a 30-day furlough.

Mr. and Mrs. Bernard Weisburg of Waynesburg, Mr. and Mrs Guy Shonk of Alliance and Mr. and Mrs. Carl Sand of Massilor called on Mr. and Mrs. Burl Hartzell Sunday.

Mrs. Fred Lockhart was hostess for East Goshen Missionary Meeting Wednesday and hostess for East Goshen WCTU Tuesday afternoon.

Dr. and Mrs. Merle Strong of Washington, D.C., and Mr. and Mrs. Ralph Strong of Baltimore, Md., spent the weekend with their parents, Mr. and Mrs. Alber Strong.

Matrons Bridge Club met Mrs. Albert Strong's Friday. Prizes went to Mrs. Ruth Ailes and Mrs. Tudor Williams.

Here to spend a couple of days with Mr. and Mrs. Edward Strauss is Miss Mary Karns of Port Clinton.

Youth Fellowship of North Benton Church surprised the Rev. Russell Williams with a birthday party Saturday.

Mrs. Vern Yeager is recuperating at home from her recent operation at Akron General Hospital.

Mr. and Mrs. O. R. Iden tended funeral services for Mr. Clarence Betz in Minerva Saturday.

The Rev. and Mrs. Charles Peterson of Florida and Dr. and Mrs. V. R. Peterson of Cleveland were guests of Mr. and Mrs. O. R. Iden after commencement exercises at Mt. Union College Sunday.

Mr. and Mrs. Arthur Campbell were guests of her parents, Mr. and Mrs. Joshua Conley of North Canton.

Mr. and Mrs. James Shook Jr. visited at Warren with his parents, Mr. and Mrs. James Shook Sr.

Mr. and Mrs. Peter Valentine have returned to Washington, D.C. after bringing their grandmother, Mrs. Van Valkenberg, here to spend the summer with her daughter and son-in-law, Mr. and Mrs. Earl Zuber.

Saratoga Springs, N.Y., is on the site of Fort Stanwix, where the "Stars and Stripes" was first flown in battle.

Your Prescription Store
Free Delivery
Heddleston REXALL DRUGS
Opposite Postoffice
Phone ED. 7-8781

Beloit

Beloit Volunteer Fire Department was called to the home of Mr. and Mrs. Donald Votaw where the television set caught fire.

Mr. and Mrs. Melvin Heacock of Sebring visited Mr. and Mrs. Arthur Heacock Sunday.

Mr. and Mrs. Melvin Moulin, Mrs. Walter Taylor, Mary Moulin and Ronnie Durm visited Cyril Taylor at Guilford Lake Sunday.

Mr. and Mrs. Leroy Wuthrick of State Road visited Mr. and Mrs. Leland Van Camp.

Plus Ultra Class of the Beloit Friends Church met at the home of Mrs. Sylvester Naylor. Plans were made for a picnic July 8.

Missionary Sunday was observed at the Friends Church with Mrs. Elsie Mati conducting the devotions. Miss Becky Yeagley gave a speech.

Mr. and Mrs. Alvie Greene of East Liverpool were overnight guests of Mr. and Mrs. Kenneth Greene.

Mrs. Esther Henry of Mt. Gilead, yearly meeting temperance superintendent, will be the guest speaker at the morning and evening church services at the Friends Church Sunday.

Mr. and Mrs. Edgar Barcus of Iowa are visiting friends and relatives in Beloit.

Daily vacation Bible School at the Friends Church will start Monday. Miss Georgeiana Townsend will be in charge of refreshments and Mrs. Martha Moschgat and Mrs. Harold Johnson will be superintendents of the two departments of the school. Mrs. Robert Sams will be secretary and treasurer for the two weeks.

Thomas Hall has entered the Alliance City Hospital.

Salineville

Kenneth Smith, John Smith, J. B. Fergason, Dick Fergason, John B. Fegason, Dick Fergason, John Bettis, Warren Bettis, John Baker, Jack Ray Baker, George Boals, Karl Linder, Jay Carer and James Carer Jr., are on a two weeks camping and fishing vacation in Canada.

Mr. and Mrs. Howard Medley of Bloomingdale visited Mr. and Mrs. Harold Merriner this weekend.

Mrs. Doris Ludlam will leave Thursday to visit her daughter and son-in-law, Mr. and Mrs. Donald Archer in Indianapolis, Ind.

The Kentucky FRIED CHICKEN No. Is ED 7-9916

Damascus

Mabel Barss Women's Society of Christian Service of the Methodist Church will meet at the home of Mrs. Curt Linke Tuesday.

Mrs. Harry Kleber will entertain the Double Four Club Wednesday.

Jokers Club will be entertained by Mrs. Frank Chepke Wednesday.

Friendship class of the Methodist Church will be entertained by Mrs. Alice Bye Wednesday.

Studetns of Goshen Union enjoyed an outing at Idora Park Wednesday.

Mrs. Ellis Steer returned from the Alliance City Hospital where she underwent surgery.

Mrs. Thomas Brown of Scotland has arrived here for a three months visit with her daughter, May.

Friendship class of the Friends Church will hold their social Monday at Woodland Lake in Homeworth.

Rebecca Coleman Missionary Auxiliary of the Friends Church will be entertained at the home of Mrs. Glenn Bircher Tuesday. Mrs. Russel Myers of Canton will be guest speaker.

Men in Missions of the Friends Church met in the home of Mr. and Mrs. Atlee Swartz Tuesday.

A report on the status of Ohio Yearly Meeting of Friends was given. Officers elected include president, Clifford Kerr; vice pres. Richard Ewing; and treasurer, Leon Knag.

HOLLOWAY'S
FAHER'S DAY
GIFT HEADQUARTERS
From Cuff Links to Summer Suits — Quality Gifts of Lasting Remembrance.
HOLLOWAY'S
COLUMBIANA OHIO

Bloodmobile Collects 100 Pints from Donors

One hundred pints of blood were collected Thursday when the Red Cross Regional Bloodmobile was stationed here in the First Methodist Church.

The Rotary Club financed the canteen which was manned by a committee headed by Mrs. Z. R. Taylor.

The next collection will be Aug. 19 from 10 a.m. to 4 p.m. in the United Steelworkers Hall.

FREE
STORESIDE PARKING For Our Customers.
HOME
FURNITURE STORE
Ellsworth and State Sts.

WHAT A SAVINGS SPREE!
TUESDAY JUNE 14th
SALEM SUPER VALUE DAY
Save!
Complete
Shopping Center
Values Galore!
Save!
FREE PARKING
5c COFFEE
9 A.M. to 5 P.M.
SAVE!

WATCH MONDAY JUNE 13th
SALEM NEWS
FOR ADS OF SAVINGS FROM 20% TO 50%

THE SALEM NEWS

Published Daily Except Sunday
by Brush-Moore Newspapers, Inc.

Established Jan. 1, 1889
Member Associated Press

Saturday, June 11, 1960

Bargain Journey to Olde England

Americans who have a yen to visit Merrie Olde England but lack the shekels to cross the ocean have a chance to make the journey in capsule form by seeing the British trade exhibition which opened in New York's Coliseum Friday.

Extolled by its sponsors as "the greatest display ever staged of British goods, services and technological developments," her Majesty's government has spent one million dollars on it and participating industries have plunked down another 6 to 19 million.

Despite the emphasis on industry and science, however, Americans probably will be most attracted by the symbols of Old World life that will be shown.

They will be able to quaff ale at a typical English pub, if they are willing to climb three flights of stairs (the Limeys roped off the elevators on the theory the Americans don't walk enough).

They will be able to saunter through a London arcade. They will be able to select choice goodies in a green grocer's shop.

Some 550 troops, dubbed by wags the largest British expeditionary force to land on U.S. soil since the War of 1812, will invade Madison Square Garden to put on a mlitary tournament and tattoo. This display has been seen outside the commonwealth only twice before.

Loyalty will be represented by no less a personage than Prince Philip, who came over to open the show. The military force is expected to put on a special ceremony celebrating the Queen's official birthday, June 12. And there will be an extensive picture display of Princess Margaret's wedding for those who did not get enough of it on American television last month.

All in all, the show probably cannot be beat as a bargain basement trip abroad.

The Undercurrent In Japan

Americans view the current troubles in Japan in terms of President Eisenhower's visit there. We wonder, a bit indignantly, why a nation which we have tried to treat with kindness despite its past sins against us should reward us with embarrassment and harassment.

It i important to maintain the proper perspective on what is happening in Japan when reports of demonstrations tend to distort it. The demonstrations are being provoked by a minority—the Socialists and Communists.

The government of Premier Kishi has so strong an elected majority in the Diet that he can remain in power even if the Socialists resign as they have threatened. Numerous dispatches from Tokyo have reported that a majority of the people still supports his government rather than the minority dissenters. The conservatives are organizing a demonstration of their own to greet President Eisenhower warmly when he arrives.

BUT A WRITER for the Irish Times of Dublin points up an important factor in Japanese thinking on which the Socialists and Communists are trying to capitalize by protesting against the new mutual security treaty with the United States.

He points out that Japan's population problem is more acute now than before World War II. She has more people to support and, because of the loss of her colonies and other territories, less land with which to support them.

Consequently, she must rely upon exports of her manufactured goods to buy the food and other necessities she cannot produce in enough quantity on her own soil. But her export markets have been sharply curtailed, partly because some of them are developing their own industrial capacities and partly because of suspicion about Japanese trading and labor practices.

Thus frustrated elsehwere, more and more Japanese businessmen are looking to China as the solution. It is the traditional Japanese trading ground, but Japan's alliance with the United States has cut off a good deal of the trade because of China's Communist regime. The trade which U.S. embargoes would permit if turned down by Peiping's rulers as a way of applying pressure on the Japanese to end their ties with America.

IN ADDITION, there is the underlying rapport between two Oriental nations. Japanese culture, despite the inroads of the West, is still more closely allied with China's than with that of the United States.

These are the feelings which the Socialists and Communists are trying to exploit in their current maneuvers At the moment, they are not expected to be successful in completely overturning the Japanese attitude toward the United States.

But the feelings exist and are bound to be an important factor in Japan's future relations with the rest of the world.

As the Irish writer suggests, it would be wise for us to keep them in mind as a guide to prevent a more critical situation later.

Good Water Supply

Mahoning County's recently publicized problem of an inadequate water supply, a serious situation because it affects the valley's important industrial plants, is a direct contrast to the situation in Salem.

Due to the foresight of city officials and the cooperation of Salem voters a number of years back, our community was able to have constructed the East Cold Run surface reservoir holding 660 millions of gallons of water, in addition to the three million gallon reservoir on the Stewart Road.

During the height of the war years when Salem industries were humming day and night and using record numbers of gallons of water, the supply was ample. It is still sufficient today—a dependable supply of water for existing homes and industry and all the new ones that might be built here in the years to come.

Salem has many things to boast of and one of them is its good water supply.

Timepiece

It seems to us the information biologists have come up with about the "clocks" that govern our body functions may explain a lot more of life's tribulations than why some night workers are unhappy in their jobs.

Consider, for instance, the people whose clocks always seem to be wound up tight, causing them perpetually to run far ahead and making the rest of us to feel like dullards.

Or the people whose clocks always seem to sound the alarm when there is unpleasant work to do, leaving the rest of us holding the dirty bag.

Or the people whose clocks never seem to wind up at all, causing them to take things easy when the rest of us feel we have to keep scurrying around.

Or the people whose clocks always seem to make them explode in a cacophony of verbal clanging every time the rest of us cross their paths.

Or the people whose clocks always seem to run rhythmically along, ringing chimes when the rest of us feel the world is going to pot.

But that, apparently, is nature's way of making the world tick.

Children At Play

School's out for the summer and the sidewalks and yards are over-flowing with happy children enjoying the start of another vacation period.

It will require a constant alertness on the part of every motorist to be on the lookout especially for small children who often, in the exhuberance of their play, may dash into the street.

The burden of responsibility rests with the motorist because the youngsters can think only of the three months which lie ahead before the school bell sounds again.

Once Over

By H. I. Phillips

We "bugged" the hospital room of Casey Stengel during his recent illness while the Yankees were in a slump and got this:

Nurse: How are you feeling today?

Casey: I won't know until I find out last night's score.

Nurse: Your pulse is better.

Casey: It's always good BEFORE GAME TIME.

Nurse: Do you feel feverish?

Casey: I am suffering from the first case of feverishness to last two seasons. May I have a drink of water and, please, don't drop it.

Nurse: I never drop anything.

Casey: I wish my team could say the same.

Nurse: Did you sleep well last night?

Casey: No. I kept seeing my Yankee pitchers.

Nurse: Is that bad?

Casey: Are you kiddin'?

Nurse: How often do you have nightmares?

Casey: I've been having 'em since April.

Nurse: You'll be all right soon.

Casey: Not if I keep getting the league standings. What's wrong with me?

Nurse: You have a virus.

Casey: Kansas City must have traded it to me for four players. Know what pains me most? Baltimore up there with or without virus.

Nurse: You never can tell who will get a virus and who will not or what kind it will be.

Casey: The one I got was a good hitter, anyhow. Are you a baseball fan?

Nurse: I see a game only once in a while.

Casey: SOME PEOPLE HAVE ALL THE LUCK!

MORTIMER TOPBLOWER insists he welcomes the theater blackout. "At last I get a little relief from the ordeal of trying to stop a taxi for the wife on a rainy night in the theater zone," he says joyously. "But the missus ain't enjoying life. It kills her to think she can't yell 'Now run up the street ahead of those other men and GET A CAB. Are you a man or a mouse?' "

Belmont Park offers that unusual spectacle, a race track with aged beauty, place where men planted a tree and said, "It will be quite decorative in 30 or 40 years." It reflects the "no hurry" mood and there is little about it to suggest cement mixers, frenzied steel workers and feverish architects. Everything looks seasoned. To sit on a bench under a 200-year-old oak while figuring up losses is comforting.

There is a big trend to poodles in pooch world. The "compact" influence, no doubt.

These are college graduation days and thousands are taking their diplomas and going out into the world to see if they can read and write.

Ike went to his 1915 class reunion at West Point the other day and it must have seemed only yesterday when a military career permitted an occasional rest.

Associated Newspapers

You Never Know What Might Happen

Vote-Hungry Congress

By RAYMOND MOLEY

While Congress is busy fixing up a school construction bill that will appease all sides—the NEA, the COPE, and assorted pressure groups, along with segregationists and anti-segregationists alike—let us take a last look at the vital weaknesses embodied in both the Senate and House versions of the handout.

These bills, as well as Secretary Flemming's various plans, provide bribes for the votes of members of the House and Senate in order to get some aid to a few really needy districts and states.

Congressmen Quie of Minnesota likened the plan to a worthy movement to help some poor people with Christmas baskets. In order to get the money for the poor, baskets had to be provided for everyone.

CHAITMAN BARDEN of the House Committee on Education and Labor summed up the case this way: "If every state was not given money, they would not get the votes to pass the bill."

Only a very small percentage of school districts in the United States need any help.

Secretary Flemming was forced to admit that only 23 of the 40,000 school districts in the United States have exhausted their bonding power.

It has not been proved at all that in the case of the 237 the states in which they are located cannot provide the help themselves.

Of the 45 states that supplied data, 30 reported that they had no classroom shortages at all and no districts which could not bond themselves if they needed new buildings.

The other 15 states reported shortages of only 3,086 classrooms in the 237 borrowed-up districts.

Thus, even disregarding the primary obligation of the states to help those needy districts, the federal government in order to help those needy districts would need to spend only a relatively few million dollars. But the proposed legislation calls for 1,300,000,000.

Remember also that the figures reported by the states come mostly from school administrators who may be telling the government what they want, rather than what they need.

It is like a rich man, with death knocking at his door and anxious to divest himself of his riches before entering on his future life. He would go to all his townspeople, asking them if they would like to have a new house.

Perhaps a happy few would rather keep the one in which they had been living. But human nature being what it is, a great majority would say that if everyone was getting it, they would take a new one, too.

This is the sort of guardianship that a majority of both Houses of Congress have provided for the taxpayers of the nation.

THE SENATE bill provided handouts for teachers' salaries which the House rejected. Then the House tacked on the Powell amendment which would deny aid to any segregated schools.

This amendment would shut off the states where the greatest need exists. And thus only the rich states would share the booty.

Now there is gossip that there will be a deal between the House and Senate to drop both the Powell amendment and the teachers' salary grants.

But even if there were no Powell amendment, the administration might cut off all districts which maintain segregated schools. This was admitted by Congressman Thompson of New Jersey, the foremost House advocate of federal aid.

It is possible that the Senate and House will agree and send the bill to the President. The season for buying votes with public money grows short.

But the foregoing facts will still stand out as an indictment of a vote-hungry Congress.

Healthy Outlook

By SAM DAWSON

NEW YORK (AP) — Businessmen have had a fair share of sobering reports and statistics to swallow in the last two months. But today they have some pleasant ones for a change.

And they add up to a fairly healthy outlook for the weeks ahead. The new and more pleasant reports are:

1. The best rally in the stock market for some time — and sparked by investors turning to the more seasoned stocks of the old-line and stable industries.

2. Evidence that the business slowdown has had but little effect on long-range business planning for plant and equipment spending.

3. Continuing spending by consumers without either a splurge set off by inflation fears or a purse tightening prompted by recession doubts.

4. A strong revival in U. S. exports after two years of world trade problems that could have threatened the dollar's position.

This export surplus pleases both the countless companies that sell abroad and the nation's money managers who have been disturbed by the loss of gold due to a two-year deficit in our balance payments.

In the first four months of the year our merchandise exports ran 22 per cent ahead of the like 1959 period. Imports went up by only 6 per cent, in contrast to their steeper climb a year ago.

The change has given this country a surplus of exports over imports so far this year of 1¼ billion dollars, more than three times that of a year ago. The big surplus is needed to offset the other U. S. payments abroad other than for imports—that is, for foreign aid, for travel, for maintaining military bases, for private investments.

As a booster for the economy at home, the government still counts heavily on business capital spending. At the first of the year the Securities and Exchange Commission and the Department of Commerce estimated such spending as reaching 37 billion dollars.

Since then the slide in total industrial output, and the trend of customers to hold down inventories rather than build them up, have put a damper on some business expansion plans. But not much of one.

The pleasant pronouncements also extend to one of the industries hit by the spring slowdown. Roger M. Blough, chairman of U. S. Steel, thinks steel output won't fall much lower than at present and will turn up again in August.

Looking Backward

FROM THE NEWS FILES

5 YEARS AGO — Linda Heston was installed Wednesday as president of the Junior High School Student Council for next year.

10 YEARS AGO — Ben Weingart was reelected president of the Weingart reunion at the 32nd annual family gathering Sunday.

25 YEARS AGO — The Salem Literary Club, headed by Elijah Alexander, will sponsor a musical program at the Memorial Building Friday.

The news invites letters from its readers on all important current topics, but the letters should be brief, not to exceed 200 words and they must bear the signature and address of the writer to insure publication.

Unsigned letters can not be published.

SIDE GLANCES — By Galbraith

"Happy Birthday, Dad! I put five gallons in her and she's all yours tonight!"

Dems Fear 'Roorback'

By JAY G. HAYDEN

Figure Nikita Plotted Trip to Sway Votes

Premier Khrushchev's acceptance of an invitation to Cuba is considered a crowning blow for Democratic political managers already worried by the Soviet strong man's savage attacks on President Eisenhower.

Reports from Moscow indicate that due to the hot season just now beginning, the visit will not be scheduled before October, a perfect moment for maximum impact on the U.S. presidential election.

Judged by Mr. K's performances to date, Democratic chieftains figure, he has deliberately plotted this invasion of the United States doorstep, believing he can thus elect a president to his liking.

True, it is had to believe that he could so calculate but there have been other instances in kind. For example the U.S. government's attempt in 1946 to defeat the election of Juan Peron to the presidency of Argentina.

With the Argentina election only 12 days off, the U.S. State Department in February, 1946, circulated in Argentina a 132-page book let detailing numerous alleged crimes of Peron, then a colonel in the army.

The particular proponent of that document was Spruille Braden, who was then assistant secretary of state for Latin American affairs and had been ambassador to Argentina (May to October, 1945).

WHILE MOST of the charges thus leveled against Peron probably were true, they proved just what the doctor ordered from the standpoint of insuring his election.

Posters plastered everywhere throughout Argentina read: "Peron or Braden. That is the issue. Vote Feb. 24 for one or the other."

Peron declared: "Braden wishes to establish in Argentina his own puppet government. . . . the United States government or more correctly Braden himself, are implicated in an oligarchal-Communist alliance against the Argentine government and Braden is the inspirer, creator, organizer and true head of the Democratic Union."

The Democratic Union was the Argentine party in opposition to Peron.

A comparable incident would be for Khrushchev, speaking from Havana 12 days before the American election, No. 8, to blast President Eisenhower and his nominated successor, Richard Nixon, and call for the election instead of the Democratic candidate, presumably John F. Kennedy.

Just as Peron rode into power on a blizzard of votes in the wake of the American attack on him, so in all probability would any American candidate whom Khrushchev comparably assailed.

IN AMERICAN political parlance Braden's assault revived the word "Roorback." That word had its origin in the presidential campaign of 1844, when only a few days before election, excerpts from an alleged book entitled "Roorback's Tour Through the Western and Southern States in 1836," were widely circulated, casting serious aspersions on the Democratic nominee, James K. Polk.

Far from damaging Polk, this assault was credited with turning the tide in his favor. For example he beat his Whig opponent, Henry Clay, 237,588 to 232,482 in New York, 167,535 to 161,208 in Pennsylvania and 27,759 to 24,337 in Michigan. Polk's overpall popular vote was 1,337,243 to 1,300,518 for Clay.

So, ever since, charges sprung against a candidate close to election time have been called "Roorbacks."

The most notable instance of foreign dabbling in an American election was in 188 whe Lionel Sackville-West, the ambassador of Great Britain, admitted authorship of a letter advising British-born American citizens to vote for reelection of President Grover Cleveland.

Cleveland promptly asked for and secured the removal of the British envoy but even so he was narrowly beaten.

In over-all popular vote Cleveland led with 5,540,050 to 5,444,337 for his opponent, Benjamin Harrison. But Cleveland lost New York, 650,338 to 635,336 and Indiana 263,361 to 261,013 and the electoral vote 168-233.

North American Newspaper Alliance

Shorter Campaigns?

By DAVID BARNETT

Should political operators, somehow, be forced to shorten the length of U.S. presidential campaigns?

This year, the Democratic candidate will be picked some four months before the election; the Republican, three and a half months.

Maneuvers for the nomination have been going on for four years and the battle became intensive with the New Hampshire primary in March.

By ballot time in November, so the argument goes, the citizen will be so stuffed with campaign literature he won't care who wins, just so long as the intrusion on his normal life and favorite TV programs ends.

Two prescriptions for a remedy to this situation have been offered:

1. A constitutional amendment has been proposed in the House that would require party nominations no earlier than 60 days before election date.

2. An organization, known as the Committee to Inform the Voters, Inc., this week suggested a plan to make campaigns briefer by action of the parties themselves.

In the case of the general election, this would be accomplished by holding nomination conventions in August. The early state primaries would be eliminated by a partyy rule reqquiring delegates to nominating conventions to be picked after June 1.

The constitutional amendment, introduced by Rep. John S. Monagan (D-Conn), is destined for a silent death in a House committee.

THE PARTY conventions actually were delayed until August in 1956. Even so, the Democratic candidate, Adlai Stevenson, became so "beat" near the end of the campaign that he sometimes lost the thread of his usually carefully organized speeches.

Even with the minor time cut of 1956, there were complaints that the telescoping put a premium on money because the candidate with superior funds could spend more money on nationwide television appearances.

A more theoretical and perhaps more basic objection to cutting the time of campaigning, can be developed from studies of the 1952 and 1956 campaigns made by four University of Michigan social scientists.

The study, recently published as "The American Voter," found a general lack of any close identification of presidential candidates with particular issues.

The voter made his choice on the basis of an "image" compounded much more of personal attributes than of police statements.

The social scientists, for instance, concluded on the basis of thousands of interviews-in-depth with voters, that the public was largely unaware of Stevenson's positions on foreign issues in either 1952 or 1956, despite his concentration on that field in campaign speeches.

AN INDIVIDUAL'S identification with stands on national policy in the public mind come only with long and high visibility, such as that obtained by a president over years in office.

If the dangerous international situation requires that voters in a democracy decide elections on the high plane of national issues, the Michigan study would suggest that presidential campaigns be longer—not shorter.

Some advocates of short-short campaigns point to the British experience. An election in the United Kingdom usually takes about 20 days from the day it is called until the voters go to the polls.

The answering argument is that the British have a system of party responsibility. The voters essentially vote for a party rather than a man.

Candidates for Parliament are selected by parties and "assigned" to a constituency and the leader of the winning party automatically becomes the head of government.

Taking the long range view, it seems clear that the period of intensive campaigning just prior to a presidential election will be voluntarily curtailed by the practical politicians.

Candidates can burn out too soon and lose elections because of intensive overexposure.

Already, the United States has come a long way. Martin Van Buren was nominated for the 1836 election at a convention held in May, 1835.

North American Newspaper Alliance

Matter of Fact

There was something about the late Fiorello LaGuardia, one-time New York mayor, that tickled people. You could tell it by his nicknames. Sometimes they called him "The Buff" because he loved fires. Or it was "Butch," because Fiorello never backed away from a good fight. There was "The Hat," for his flamboyant headgear. The favorite was simply a translation of his given name, Fiorello; "The Little Flower."

Barbs

A California man must pay his wife alimony as well as college tuition. Now she can live and learn.

The Salem News

161 N. Lincoln Ave., Salem, O.
Phone ED 2-4601

Subscription rates: Single copy, daily 5 cents: Home delivered by carrier, 30c per week. By mail, in Ohio or within 150 miles of Salem outside Ohio, $10.00 annually. Outside Ohio or 150 miles beyond Salem, $14.00 annually. Short term subscriptions upon request.

The Associated Press is entitled exclusively to the use for republication of all the local news published in this newspaper as well as all AP news dispatches.

Second class postage paid at Salem, Ohio.

Advertising representative: John W. Cullen Co.

Band Instruction to Open At Leetonia High on Monday

LEETONIA — Karl Meinhardt, Leetonia High School music instuctor, will conduct a community summer band program for all interested personnel.

The school will be for an eight-week period starting Monday, with registration at 10 a.m. in the high school band room.

Instructon will be divided into three groups, primary, intermediate and junior section for lessons on any instrument, and baton twirling.

The staff consists of Miriam Davis, Hazel Bartholow, Carol Keagy, Jean Feyock, and Mr. Meinhardt.

Wednesday is the deadline set by the Board of Education for registeration of children who will enter Kindergarten this fall. Any child now living in the School District and not registered by that date will not be permitted to attend Kindergarten classes in September.

Families moving into the school area after June 15 will be eligible to attend.

-:-

A COMBINED MEETING of the Brillhart and Sue Bixler Missionary Societies will be held Monday at 7:30 at St. Paul's Lutheran Church. A movie, "The Long Stride," will be part of the program.

The topic is "Lutherans behind the Iron Curtain," or "Women in Decision." Guests participating are Penny Lou Cross, Lois Kress, Eleanor Jackson, Faye Kress, Leaders and hostesses from the Societies are: Betty Mayernick, Ann Laughner, Edna Floding, Freda Spatholt, and Myrtle Holt.

Leo Vangeesin of Garden Prairie, Ill., visited Mr. and Mrs. Harry Fast Jr. several days this week.

-:-

GLENN SPENCER, a member of the 1960 graduating class of Leetonia High School, has been awarded the John Philip Sousa Band award, gigven in recognition of outstanding achievement and interest in instrumental music.

Spencer has been a member of the Leetonia School band since he was in sixth grade. He is the son of Mr. and Mrs. George Spencer of Jersey Ridge Road.

Ladies auxiliary of the Leetonia Volunteer Fire Department will sponsor a dance at the K. of C. Hall this evening from 8 to 11:30.

The next regular meeting of the Auxiliary will be Tuesday evening, with Mrs. Maxine Coleman as hostess.

Man Is Held to Jury On Assault Charge

LISBON — William H. Thomas, 44, of 1010 Anlerson Ave., Wellsville, was bound over to grand jury under $2,000 bond Friday after a preliminary hearing before County Judge James L. MacDonald for unlawful assault with intent to rape.

At the hearing he was identified by a Nevada St. woman as the man who grabbed her at 16th and commerce St., June 3, about 10:49 p.m. and dragged her to a car parked on 16th St., where he beat her and attempted to rape her. She testified she got the license number and gave it to Wellsville police who arrested the defendant about one hour later

Testifying for the defendant were Charles A. Wilson and Clifton Tinsley both of Wellsville.

Thomas had een out on $500 bond but Judge MacDonald raised it to $2,000 and Thomas was confined to the county jail in lieu of bond.

Legion Auxiliary Convention Held

The American Legion Auxiliary Tenth District Department of Ohio held its summer district convention at the First Methodist Church Wednesday. Mrs. R. W. Broomall of Salem was chairman.

Mrs. Charles Mattevi, president of the local unit, called the meeting to order, and the Rev. William snowball gave the invocation. A moment of silent tribute was paid to the honored dead.

Greetings were extended by the Tenth District president, Mrs. Edwin McKelvey. Mrs. William Needham gave the welcome, and Mrs. W. N. Gill of Minerva, the response.

Guests were Mayor Dean Cranmer, Les Brantingham, commander of Post 56; Mrs. Lester Nimon of Canton, national vice president, Central Division; Mrs. Clarence B. Killworth of oClumbus, first vice president, Department of Ohio; Chester Stellar of Creston, Department second vice commander; Howard Taylor of Alliance, Tenth District Commander; Mrs. Dennis Smith, of East Liverpool, State Pan-American chairman; and Mrs. Dennis Smith, of East Liverpool, State Pan-American chairman; and Mrs. Ronald Aicholtz, of Cadiz, Fifth District president.

Mrs. Killworth addressed the group, and reports were heard.

A tea and social hour concluded the event. Mrs. Clyde Dole was tea committee chairman.

Others on committees were: Registration, Mrs. George Huston, Mrs. F. S. Barckhoff Jr., Mrs. Matilda Miller, Mrs. Archie Bricker, all of Salem.

Credentials, Mrs. George Archibald of East Palestine, Mrs. Clyde Reynolds of Steubenville, Mrs. Willard Zellers of Columbiana.

Tellers, Mrs. Ralph Sickafoose, Sandy Valley, Waynesburg; Mrs. Fred Kendall, Applecreek; Mrs. C. J. Sigrist, Beach City.

Place, Mrs. William Grosenburg, Wooster; Mrs. James Reynolds, Cadiz; Mrs. William Sponseller, Minerva.

Sergeant-at-arms, Mrs. Deane Phillips, Salem; color bearers, Mrs. Alice Bye, Mrs. Wilford Thomas, and color guards, Mrs. Betty Mack and Mrs. Fred Krauss, all of Salem.

AT DAMASCUS FLOWER SHOW — In the picture immediately above, Mrs. Bernard Ostrosky (left) poses with her flower exhibit which won the top tri-color ribbon at the Damascus Garden Club show, held Thursday. At right is Mrs. Harold S. Brown, show chairman. In the top picture a blue ribbon winning floral display is admired by (l. to r.) Mrs. Ray Danklef, Mrs. Glenn Shreve and Mrs. Ellis Steer. (These identification lines were inadvertently omitted from yesterday's story of the Damascus flower show).

WEARN WILL RESIGN

CLEVELAND (AP)—Dr. Joseph T. Wearn, dean of the school of medicine at Western Reserve University for 14 years and vice president since last year, will resign July 1.

Hospital Reports

CITY HOSPITAL ADMISSIONS

Keith Roessler of 550 Fair Ave.
Carole Failor of East Palestine.
Halbert Davis of Columbiana.
Adrian Halvestadt of Leetonia.
Roy Guthrie of Lisbon.
Patricia Williams of Leetonia.
James Blasiman of RD 4, Salem.

DISCHARGES

Dennis Whitson of Lisbon.
Mrs. Henry Robb of Berlin Center.
Mrs. Zellus Stevenson of 146 N. Roosevelt Ave.

CENTRAL CLINIC ADMISSIONS

Irving Painchaud of 1980 Southeast Blvd.
Mrs. Alex Kamasky of RD 1, Salem.
James Kiriazis of Youngstown.
Samuel Mayton of Kent.

DISCHARGES

Deborah McMillen of New Waterford.
Roberta Wolf of Lisbon.
George Esterly of RD 3, Salem.
Scott Vincent of 912 N. Union Ave.
Mary Schetzel of 614 N. Ellsworth Ave.
Mrs. John Guiler of 512 N. Lincoln Ave.
William Rock of East Palestine.
Martha Cooper of RD 2, Salem.
Mrs. Merle Toalston of Salineville.

Births

CITY HOSPITAL

Daughter, to Mr. and Mrs. Loren Hein of Minerva, today.

Daughter, to Mr. and Mrs. Hugh Hasness Jr. of North Lima, today.

CENTRAL CLINIC.

Son, to Mr. and Mrs. Darrell Jackson of Lisbon, Friday.

Daughter, to Mr. and Mrs. Willie Guy of Leetonia, Friday.

NILES YOUTH DROWNS

WARREN, Ohio (AP)—A Niles High School junior, Carl V. Catlin, 16, drowned Friday afternoon in Liberty Lake where he was swimming with another youth.

KIDDY CITY
U.S.A.—BOARDMAN PLAZA
Putt Fun In Your Life
You — Her — Tonite
MINIATURE GOLF
Rt. 224 Bet. Canfield & Boardman

America's Most Beautiful Summer Playhouse
CANAL FULTON SUMMER ARENA
Now Playing Through Sunday
Imogene Coca & King Donovan
in "THE FOUR POSTER"
Next Week: SCHULTZY in "FALLEN ANGELS."
Phone Massillon TE 2-5041.

MANOS Theatre
COLUMBIANA, OHIO
SUN. - MON. - TUES. - WED.
MOST FORBIDDEN OF LOVE STORIES
GREGORY PECK
SUSAN HAYWARD
"DAVID AND BATHSHEBA"
COLOR BY TECHNICOLOR
RAYMOND MASSEY KIERON MOORE

GOOD SEATS STILL AVAILABLE
TUES. through SUNDAY!
AIR CONDITIONED PACKARD MUSIC HALL
Kenley Players
WARREN, OHIO
ON STAGE! IN PERSON!
STARS OF THE NATIONAL COMPANY
★JEANNE BAL
★ALLEN GERRARD
★KATHRYN GRAVES
★JACK GOODE
and
★ROBERT GOULET
in Rodgers & Hammerstein's Great Musical
South Pacific
NEXT WEEK!
Genevieve in "SILK STOCKINGS"
$1.10 - $2.25 TAX INCL.
SUNDAY MATINEE 90c-$1.65 TAX INCL.
CALL EX 4-1577 WARREN, OHIO TICKETS HELD 'TIL CURTAIN
Tickets also at Daniel Smith, Jeweler — ED 7-6183

MIDWAY DRIVE-IN THEATRE
2 SHOWS NITELY 2
LAST DAY
"JOURNEY TO CENTER OF THE EARTH"
Hit No. 2
"YESTERDAY'S ENEMY"
Late Show
"THE SNORKEL"
SUN. - MON. - TUES.
JERRY LEWIS
"Don't Give Up The Ship"
A PARAMOUNT PICTURE
Hit No. 2
GIRLS TOWN
MAMIE VAN DOREN · MEL TORME
RAY ANTHONY · MAGGIE HAYES · PAUL ANKA

Television Programs

Channels: 2 — KDKA-TV, Pittsburgh; 3 — KYW-TV, Cleveland; 5—WEWS, Cleveland; 8—WJW, Cleveland; 9—WSTV-TV, Steubenville; 11—WIIC, Pittsburgh; 21—WFMJ, Youngstown; 27—WKBN-TV, Youngstown.

SATURDAY NIGHT

6:00
2 Lab 30
3 Football
5 Kenny Bass
8 Look
11 Wrestling
27 Film
6:30
2 H. Run Derby
5 Roy Rogers
8 D. A.
9 Untouchables
27 News, Sports
7:00
2 Sea Hunt
3 Decoy
5 Landmark
8 Death Valley
11 O'Keefe Show
21 Science Fiction
27 Tombstone
7:30
2, 8, 9, 27 Perry Mason
3, 11, 21 Bonanza
5 Dick Clark
8:00
5 John Gunther
8:30
2, 8, 9, 27 Wanted
3, 11, 21 Man
5 Beaver
9:00
2, 8, 9 27 Mr. Lucky
3, 11, 21 Deputy
5 Welk
9:30
2, 8, 9, 27 Have Gun
3, 11, 21 World Wide
10:00
2, 8, 9, 27 Gunsmoke
5 Jubilee USA
10:30
2 Shotgun Slade
3 Four Just Men
5 Dial 999
8 Grand Jury
9 Tombstone Territory
11, 21 Man From
27 Mike Hammer
11:00
2 Navy Log
3, 8, 9 News, Movie
5 News, Show
11 News, Sports
21 News Theater
27 News, Playhouse

SUNDAY DAYLIGHT

7:00
8 Meditation
7:30
2 Sermonette
3 Studio 3
8 This Is Life
8:00
2 Close Up
3 Sunday School
8 Faith
9 Sunrise Service
8:30
2 Music
3 This Is Answer
5 Christophers
8 Sacred Heart
11 Movie
9:00
2 Sacred Heart
3 Frontiers of Faith
5 Prayer Meeting
8 Humbard
9 Christophers
11 Movie
9:30
2 This Is Life
3 Popeye
5 Kit Carson
9 Divine Plan
10:00
2 Lamp Unto
3 Adventure
5 Western
8 Bozo
9 Bible Ques.
21 Adventure
27 Christophers
10:30
2, 27 Look Up
9 Outdoor Club
11:00
2 Your Information
3 Stagecoach
8 Wrestling
9 Rex Humbard
21 Way of Life
27 This Is Life
11:30
2 Christophers
21 Faith for Today
27 Camera Three
12:00
2 News
3 Great Life
5 Gene Carroll
8 African Patrol
9 Roberts
11 Christophers
21 Theater
27 Movie
12:30
2 Scheme
3 O.S.S.
8 White Hunter
9 Tunes
11 Chapel on Hill
27 Oral Roberts
1:00
2 We Believe
3 Playhouse
5 Polka
8 Movie
9 Polka Party
11 Answers
27 Roberts
1:30
2 TBA
9 School Story
11 Focus
21 Faith
27 Matinee
2:00
2, 5 Baseball
9 WSTV Presents
11 Senators
21 Baseball
2:30
8 Lights
9, 27 Baseball
11 Racing
3:00
8 Talk Back
11 Matinee
3:30
3 Greatness
8 Susie
4:00
3 Viewpoint
8 Stage
4:30
3 Bugs Bunny
8 To Tell
11 Honeymooners
5:00
2 Sound Off
3, 11, 21 Golf
5 Funnies
8 20th Century
9 Welk
27 Face Nation
5:30
2, 8 College Bowl
5 Lone Ranger

SUNDAY NIGHT

6:00
2 Your Info.
3, 21 Meet Press
5 Playhouse
8 Theater
9 Lawman
11, 21 Meet the Press
27 Small World
6:30
2, 9 20th Century
3 Time
5 Jim Bowie
11 O'Keefe
21 Time
7:00
2, 5, 9, 27 Lassie
3 Overland Trail
11, 21 Overland Trail
7:30
2, 8, 9, 27 Dennis
5 Maverick
8:00
2, 8, 9, 27 Ed Sullivan
3, 11, 21 Music on Ice
8:30
5 Lawman
9:00
3 Mystery Show
5 Rebel
8, 9 GE Theater
11, 21 Chevy Show
9:30
2, 8, 9, 27 Hitchcock
5 Alaskans
27 Theater
10:00
2, 8, 9, 27 Jack Benny
3, 11 21 Loretta Young
5 Shotgun Slade
10:30
2, 8, 9, 27 My Line
3, 11 Lockup
5 Shotgun Slade
21 Johnny Midnight
11:00
2 News, Nixon
3, 9, 11, 21 News, Thea.
5 News, Roller Derby
8 News, Movie
27 News, Playhouse

MONDAY DAYLIGHT

6:00
3, 11, 21 Cont. Classrm
6:30
2 Literature
3 Classroom
7:00
2 Daybeak
3, 11, 21 Today
8 Family Life
9 Cartoons
7:30
8 Rex Humbard
8:00
2, 9, 27 News
8:30
11 News
9:00
2 Little Margie
3 Funsville
5 News
8 Watch & Win
9, 27 Movie
11 Kay Neumann
21 School
9:30
2, 3 Life of Riley
5 Romper Room
21 Bugs Bunny
10:00
2 For Better
3 Give N Take
5 Paige Palmer
9 Red Rowe
11, 21 Dough Re Mi
10:30
2 Love of Life
3, 11, 21 Play Hunch
8 Medic
9, 27 On The Go
11:00
2, 8, 9, 27 I Love Lucy
3, 11, 21 Price Is Right
5 Fairbanks
11:30
2, 8, 9 Dec. Bride
3, 11, 21 Concentration
5 Kit Carson
27 Top Dollar
12:00
2 News, Weather
3, 11, 21 Truth or Con.
5 News, Show
8, 9, 27 Love of Life
12:30
2, 8 Search For
3, 11, 21 Could Be You
5 Noon Show
9 Tel-All
27 Romper Room
1:00
2, 8 Movie
3 Party Line
5 1 O'clock Club
9 I Married Joan
11 Courtroom
21 News
27 Theater
1:30
9 As World Turns
11 Burns & Allen
21 Kitchen Corner
2:00
9, 27 For Better
11, 21 Queen for a Day
2:30
2, 8, 9, 27 House P'rty
3, 11, 21 Loretta Young
5 Baseball
3:00
2, 8, 9, 27 Millionaire
3, 21 Dr. Malone
11 Ann Sothern
3:30
2, 8, 9, 27 Verdict
3, 11, 21 From Roots
4:00
2, 8 Brighter Day
3 21 Comedy
9 News
11 Thin Man
27 Cartoon
4:30
2 Funsville
3 Popeye
8, 9 Edge of Night
11, 21 Yancy Derringer
27 Union Pacific
5:00
2 Early Show
8 As World Turns
9 Komics
11 Popeye
21 Cartoons
27 Three Stooges
5:30
5 Stooges
8 Big Show
9 Rin Tin Tin
21 C. Weed

MONDAY NIGHT

6:00
9 Felix, Stooges
6:30
2 H. Hound
5 D. Fuldheim
9 Sports
11, 27 News, Sports
21 Almanac
7:00
2 News
3 Hunckleberry Hound
5 Meet Schools
8 City Camera
9 Rebel
11 This Man
21 Mr. D.A.
27 Sheriff
7:30
2, 8, 9 Kate Smith
3, 11, 21 Riverboat
5 Cheyenne
8:00
2, 8, 9, 27 Texan
8:30
3, 11, 21 Wells Fargo
5 Bourbon St. Beat
2, 8, 9, 27 Father Knows
9:00
2, 8, 9 Danny Thomas
3, 11, 21 Peter Gunn
9:30
2, 8, 9, 27 Ann Sothern
3, 11, 21 Alcoa
5 Adventure
10:00
2, 8, 9, 27 Hennessey
3, 11 M. B. White Story
10:30
21 Showcase
2, 5, 8, 9, 27 J. Allison
11:00
2 News Weather
3 News, Late Show
5,11,21 News, Paar
8, 9 News, Movie
27 News, Playhouse

Radio Programs

(Erroneous listings, if any, are due to last-minute changes by stations)

SATURDAY NIGHT

KYW 1100	WHBC 1430 AMERICAN	WKBN 570 COLUMBIA	WHK 1420 MUTUAL
5:00 News, Race	News, Record	News, Weekend	Monitor
5:15 Race	Record Shop	Weekend	Monitor
5:30 News, Race	Record Shop	Head., Weekend	Monitor
5:45 Racing Res.	Record Shop	Head., Weekend	Monitor
6:00 Race, Rey.	News	News	Sheep Jackson
6:15 D. Reynolds	Sports	Sports	Sheep Jackson
6:30 News, D. R.	Record Room	Serenade	Monitor
6:45 D. Reynolds	Catholic World	Sunset Seranade	Monitor
7:00 D. Reynolds	Good Neighbor	News	Monitor
7:15 D. Reynolds	Dancing Party	Weekend	Monitor
7:30 News, D. R.	Dancing Party	Weekend	Monitor
7:45 D. Reynolds	Dancing Party	Weekend	Monitor
8:00 D. Reynolds	Dancing Party	World Tonight	Monitor
8:15 D. Reynolds	Dancing Party	Weekend	Monitor
8:30 News, D. R.	Army Hour	Weekend	Monitor
8:45 D. Reynolds	Army Hour	Weekend	Monitor
9:00 Hi Fi	L. Welk	News, Weekend	Monitor
9:15 Hi Fi	L. Welk	Weekend	Monitor
9:30 News, Hi Fi	Dancing Party	Idora Presents	Ole Opera
9:45 Hi Fi	Dancing Party	Idora Presents	Ole Opera
10:00 Jazz	Serenade	News, Weekend	Monitor
10:15 Jazz	To Vets	Weekend	Monitor
10:30 News, Jazz	Navy Hour	Weekend	Monitor
10:45 Jazz	Navy Hour	Weekend	Monitor
11:00 News, Sports	News	News	Monitor
11:15 Jazz	Sports	Sports	Monitor
11:30 News, Jazz	Moonlite Ballr'm	Stereo	Monitor
11:45 Jazz	Moonlite Ballr'm	Stereo	Monitor
12:00 Hawthorne	Sign Off	Sign Off	U.S. Playhouse

SUNDAY NIGHT

KYW 1100	WHBC 1430 AMERICAN	WKBN 570 COLUMBIA	WHK 1420 MUTUAL
5:00 News, Bar'tt	Baseball	News, Dollar	Monitor
5:15 Ron Barrett	Baseball	Johnny Dollar	Monitor
5:30 News, Bar'tt	Baseball	Suspense	Monitor
5:45 Ron Barrett	Baseball	Suspense	Monitor
6:00 Ron Barrett	Headlines	Have Gun	Alex Drier
6:15 Ron Barrett	Erwin Canham	Have Gun	Considine
6:30 News, Bar'tt	Hour of Crucified	Gunsmoke	Meet Press
6:45 Ron Barrett	Hour of Crucified	Gunsmoke	Meet Press
7:00 Ron Barrett	John Edwards	News, Sports	Monitor
7:15 Ron Barrett	Overseas	Mitch Miller	Monitor
7:30 News, Bar'tt	Melody	Mitch Miller	Monitor
7:45 Ron Barrett	Melody	Mitch Miller	Monitor
8:00 Dimension	Freedom Sings	World Tonight	Monitor
8:15 Dimension	Freedom Sings	Weekend	Monitor
8:30 News, Dim.	Hi-Fi Time	Face the Nation	Monitor
8:45 Dimension	Hi-Fi Time	Face the Nation	Monitor
9:00 Dimension	Stereo	News, Weekend	Monitor
9:15 Dimension	Stereo	Weekend	Monitor
9:30 News, Dim.	Stereo	Weekend	Billy Graham
9:45 Dimension	Stereo	Weekend	Billy Graham
10:00 Mennonite	Eternal Truths	News, Weekend	Pentescostal
10:15 Mennonite	Pop Concert	Weekend	Pentescostal
10:30 News, Tem.	Pop Concert	Salt Lake Choir	Back to God
10:45 Temple Hr.	Pop Concert	Salt Lake Choir	Back to God
11:00 Crucified	News	News	Music
11:15 Crucified	Family Hour	Sports	Music
11:30 News Temp.	Startime	Sports	Music
11:45 Temple Hr.	Startime	Sports	Music
12:00 Temp., Note	Sign Off	Sign Off	Music

MONDAY NIGHT

KYW 1100	WHBC 1430 AMERICAN	WKBN 570 COLUMBIA	WHK 1420 MUTUAL
5:00 News, Race	News	News, Calvert	Bill Gordon
5:15 Race Res.	Homeward	Gary Calvert	Bill Gordon
5:30 News, Race	Home, Sports	News, Calvert	Bill Gordon
5:45 Race Res.	Weather, Miller	Gary Calvert	News, Coleman
6:00 Manning, R.	News	News	Strikes, Charles
6:15 D. Reynolds	Sports	Sports	Bruce Charles
6:30 News, D. R.	Sands of Time	Sunset Serenade	3 Star Extra
6:45 D. Reynolds	Cavalcade	Lowell Thomas	
7:00 D. Reynolds	Fulton Lewis	News	News, Weather
7:15 D. Reynolds	Pops Party	Amos 'n Andy	Wall St., Coleman
7:30 News, D R.	Pops Party	Doub. Richards	News
7:45 D. Reynolds	Pops Party	Bob & Ray	Life & World
8:00 Hi Fi Club	Pops Party	World Tonight	Groucho Marx
8:15 Hi Fi Club	Pops Party	Jerry Ducie	Groucho Marx
8:30 News, Hi Fi	Pops Party	Jerry Ducie	Night
8:45 Hi Fi Club	Daly, Harvey	Jerry Ducie	Night
9:00 Prog. PM	Stereo	News, Talk	Telephone Hour
9:15 Prog. PM	Stereo	Jerry Ducie	Telephone Hour
9:30 News, PM	Stereo	Idora Pres.	Ringwall
9:45 Prog. PM	Stereo	Idora Pres.	Ringwall
10:00 D. Reynolds	News, College	News, Ducie	News, Brown
10:15 D. Reynolds	College Conf.	Jerry Ducie	Tom Brown
10:30 News, D. R.	Show Time	Progress	Tom Brown
10:45 D. Reynolds	Show Time	Progress	Tom Brown
11:00 News, Mann.	News	News	News
11:15 D. Reynolds	Sports, Weather	Sports	Tom Brown
11:30 News D. R.	Midnight Moods	Stereo	Tom Brown
11:45 D. Reynolds	Midnight Moods	Sign Off	Tom Brown
12:00 Hawthorne	Sign Off	Stereo	News

Rent Rooms With Want Ads

MEYERS LAKE
CANTON, OHIO
DANCING
SAT. - SUN. - TUES.
CHARLIE PICKENS
SUN., JUNE 19
GLENN MILLER ORCH.
With RAY McKINLEY

With The Patients

Mrs. Paul Covert of 3850 Cherry St., Erie, Pa., the former Delores James of Salem, is convalescing at her home following surgery.

WOMAN SUES HOSPITAL

CLEVELAND (AP)—Bay View Hospital must pay an Avon Lake housewife $25,000 damages for a 1955 hysterectomy performed after a mistaken diagnosis of cancer of the uterus, a jury decided Friday.

Mrs. Betty Lundberg, 31, sued for $100,000 on grounds she could no longer bear children. She has two. The jury found Dr. Richard N. Sheppard blameless as a co-defendant with the hospital because he had relied on the hospital staff pathologist's report which erroneously reported existence of a cancerous condition.

EXPLOSION KILLS MAN

LORAIN, Ohio (AP)—Raymond Knurek, 27, died in St. Joseph Hospital Friday night of injuries received when a truck tire exploded while he was changing it at a service station near his home earlier in the day. The wheel rim flew up and struck the left side of his face.

MAN KILLED IN CRASH

ELYRIA, Ohio (AP)—An automobile piled into a tree in nearby Sheffield today, killing Willard Kibler, 23, of Avon. The accident was on Ohio 254.

LISBON COUNCIL TO MEET

LISBON — The second reading of an ordinance to raise gas rates in Lisbon 7.8 per cent will be the main item of discussion when Village Council meet Monday night.

FIVE BRANDED WOMEN — Sylvana Mangano and Vera Miles play two of the leading roles in the film, "Five Branded Women," which will play at the State Theater Sunday, Monday and Tuesday.

ENJOY AN OUTDOOR MOVIE TONIGHT AT THE
PARK AUTO THEATRE
Route 62 — West of Salem
OPEN AT 8:00 SHOW AT DUSK
3 Smash Hits Plus 2 Cartoons.
HERCULES
EASTMAN COLOR
STEVE REEVES
SYLVA KOSCINA
GIANNA MARIA CANALE
WORLDS OF ADVENTURE!
TARZAN THE APE MAN
TECHNICOLOR
DENNY MILLER as TARZAN
CESARE DANOVA
JOANNA BARNES
ROBERT DOUGLAS
and
JAYNE MANSFIELD in "FEMALE JUNGLE"
STARTS SUNDAY • ADULTS ONLY
Positively no one under 16 will be admitted unless accompanied by an adult.
"the BLUE ANGEL"
CURT JURGENS
MAY BRITT
CINEMASCOPE COLOR by DE LUXE
The Bramble Bush
RICHARD BURTON
BARBARA RUSH
TECHNICOLOR

RAPID RESPONSE
. . . when you telephone your order
● Just pick up your telephone and tell us what you need in drugs, health aids or sickroom supplies. We shall be glad to make the delivery to your address at no extra charge. If you wish, a messenger will call for your prescriptions. The medicines will be precisely compounded and delivered to you. You pay only the regular prescription price.
McBANE-McARTOR
DRUG STORE
Next Door To State Theater.
RELIABLE PRESCRIPTIONS

SUNDAY MONDAY TUESDAY
SALEM DRIVE-IN theatre
ROUTE 14 - 1/2 MILE EAST of SALEM
1ST RUN SALEM SHOWINGS
THE KID WHO SHOWED THE BIG TIME HOW!
HIGH SCHOOL BIG SHOT
THE ONE YEAR OUT OF HIGH SCHOOL CROWD— FAST CARS, GIRLS... NO PLACE TO GO!
T-BIRD GANG
Tonite at 9:40 "THE GREATEST SHOW ON EARTH" Charleton Heston Betty Hutton
Tonite at 9:00 and 1:50 "THE LEGEND OF SLEEPY HOLLOW"
Tonite at 12:30 Dale Robertson "A DAY OF FURY"

LADIES PLAY FREE EVERY SUNDAY FROM 2 TO 4 P.M. AT THE SALEM DRIVE-IN THEATER MINIATURE GOLF COURSE.

The Social Notebook

THE KAY-ETTES met Wednesday evening in the home of Mrs. John Kryk of W. Third St. Mrs. Lester Getz was a guest.

Mrs. Donna Citino and Mrs. Laverne Moffett received the "500" prizes.

The July meeting will be in the home of Mrs. Robert Tullis of Goshen Road.

-:-

MC CLUB members played Monte Carlo whist when they were recent guests in the home of Mrs. Reid Scott of Fair Ave.

Prizes were won by Mrs. William Campf and Mrs. Darwin Charnesky.

The group will hold a family picnic July 16 at Berlin Lake.

7 District Girls To Attend Legion Auxiliary Camp

Two Salem girls and five from surrounding areas will join nearly 1,000 high school girls June 18 at the largest session of Buckeye Girls State on the Capital University campus in Columbus.

Linda Loop, 1554 E. Third St. and Karen Trombitas, 884 E. Sixth St. are local girls attending the workshop. Patti Capel, RD 4, and Lisa Petrachkoff, Butler Rd., will represent Goshen Union.

Susan Pike, Lisbon RD 4, has been chosen from United, Nancy Neishleb, Columbiana RD 2 from Fairfield Waterford, and Jean Feyock, 125 Main St., Leetonia.

The girls have completed their junior year in high school and are sponsored by community organizations or their American Legion Auxiliary units.

Mrs. R. W. Broomall, 1245 N. Ellsworth Ave., will serve as a counselor during the session.

The nine-day workshop in practical government is the 14th program of this sort, sponsored by the American Legion Auxiliary, Department of Ohio.

The Kentucky FRIED CHICKEN No. Is ED 7-9916

Edgerton-Treadway Nuptials Held In Friends Meeting House

Miss Carole Edgerton and Ray Treadway, who spoke their vows and exchanged wedding rings on Tuesday in the E. 6th St. Friends Meeting House, are on a trip to Wisconsin. They will reside this summer in Boone, Iowa.

The bride is a daughter of Mr. and Mrs. Virgil Edgerton of Depot Road. Mr. Treadway is a son of Mr. and Mrs. Clay Treadway of Des Moines, Iowa.

Garden flowers decorated the Meeting House. The bride's gown of white silk organza with a flower motif was worn over taffeta. Miss Joyce Edgerton attended her sister. Velvet ribbon trimmed her blue silk organza dress also worn over taffeta.

Ray Treadwell of Des Moins, the bridegroom's twin brother; Paul Ogren of Des Moines and Roger Simkin of Poplar Ridge, N.Y. were the bridegroom's attendants.

A reception was held in the church social room. The refreshment table featured a tiered cake trimmed with wedding bells and topped with blue pompons.

Martha Beck of Fort Wayne, Ind., Jean Wilson of Salt Lake City, Utah and Jean Michener of Iowa City served.

Ann Treadway of Haverhill, Mass., registered the 150 guests from Salem, Sebring, Hanoverton, East Palestine, Winona, Dover, Minerva, Lisbon, Homeworth, Damascus, Cleveland, Cuyahoga Falls, Magnolia, and Pennsylvania, New York, Massachussets, Michigan, Iowa, Indiana and Utah.

Both the bride and bridegroom were graduated Sunday from Earlham College, Richmond, Ind. Mr. Treadway received a bachelor of arts degree in mathematics, while his bride received her bachelor of arts degree in English.

Mr. Treadway has a teaching assistantship at the University of Wisconsin, where he will also work for his masters degree.

Officer Installation Program Held by Catholic Daughters

Mrs. Marie White, district deputy from East Liverpool, conducted the installation of officers, when Court Salem 1021, Catholic Daughters of America met Thursday evening in the Knights of Columbus Hall.

Mrs. Lloyd Scott assisted Mrs. White in installing the following officers: Grand regent, Mrs. William Schmid; vice grand regent, Mrs. John Rottenborn; prophetess, Mrs. Dorothy Welsh; historian, Mrs. Fred Dominic; lecturer, Mrs. James Hicks; financial secretary, Miss Rita Joseph; monitor, Mrs. John Bongiovanni; sentinel, Mrs. Donald Roessler; treasurer, Mrs. Michael Oana; trustees, Mrs. James Minamyer and Mrs. Francis McNicol.

Mrs. White commended the members on their recent reception of new members and praised the work of the degree team.

Mrs. Schmid presented Mrs. White a gift from the court in appreciation of her work for the local group.

A letter was read from the state regent, Miss Cecelia Plewacki of Cleveland, concerning the national convention to be held in Pittsburgh at the Hilton Hotel July 10-14. Reservations may be made until June 25 for the convention banquet.

An invitation was received from Court Cleveland to attend its 42nd anniversary observance June 26 at the Hotel Sheraton. There will be brunch and installation of officers.

Mrs. Woodrow Birkhimer, elected delegate from Court Salem, gave a report on the diocesan convention of the National Council of Catholic Women held recently in Youngstown. The theme was "Faith and Action." Mrs. Birkhimer is diocesan chairman on spiritual development.

Mrs. Schmid introduced the new members.

After the business session, Mrs. Hubert Schebler and her committee served lunch. Card games were played and prizes awarded to Mrs. Leon Kuniewicz, "500," and Miss Rita Joseph, canasta. Mrs. George Hajcak received the special prize and Mrs. Margaret Richards won the attendance prize.

The committee for the July meeting is comprised of Mrs. Leo Taugher, chairman; Mrs. Harvey Stumpo, Mrs. Patricia Sutherin, Mrs. George Thomas, Mrs. John Trombitas, Mrs. Helen Turney, Mrs. Margaret Turri, Miss Julia Volpe, Mrs. John Von Tuchlinski, Mrs. Steve Voros, Mrs. Clarence Walker, Mrs. Florian Waller, Mrs. Myron Washill, Mrs. John Webb and Mrs. Dorothy Welsh.

New Group Formed By Methodist Women

The Lois Zimmerman Group of the Woman's Society of Christian Service was formed Thursday morning at the Methodist Church. The group chose its name in honor of a missionary in Liberia, West Africa.

Mrs. Cora Smith was elected president of the new group. Others elected to office are: First vice president, Mrs. Lloyd Gordon, second vice president, Mrs. Effie C. Broomall; secretary, Mrs. Charles Ward; and treasurer, Mrs. Paul White.

Plans were made for the coming year and for the July 14 meeting.

TRY SALEM NEWS WANT ADS

CARPET BY
Magee - Roxbury - Whittall
— In —
Acrilan - Nylon - Wool
9 Ft. — 12 Ft. — 15 Ft.
FORMICA TOPS
ARMSTRONGS FLOOR COVERING
Call For Free Estimate.
Duber Miller & Son
FLOOR COVERINGS
1241 East Pershing St. Phone ED 2-4727

By ANNE ADAMS

Wonder Dress — whip it up in an afternoon, enjoy it all summer. No waist seams or fitting worries —cinch with a belt. No frills —irons quick as a wink. Note breezy, scooped neck.

Printed Pattern 4765: Misses' Sizes 10, 12, 14, 16, 18, 20. Size 16 takes 4½ yards 39-inch.

Printed direction on each pattern part. Easier, accurate.

Send 50 cents in coins for this pattern — add 10 cents for each pattern for 1st class mailing. Send to Anne Adams, care of The Salem News, 156 Pattern Dept., 243 West 17th St., New York 11, N.Y. Print plainly name, address with zone, size and style number.

Couple Wed At Leetonia

Howard Stouffer, Jr., son of Mr. and Mrs. Howard Stouffer Sr. of Washingtonville, and his bride, the former Esther Girard, daughter of Michael Krautner of Pittsburgh, went on a honeymoon trip to Jack's Lake, Ontario, Canada, after their marriage last Saturday at St. Paul's Lutheran Church, Leetonia.

The Rev. T. P. Laughner officiated at the single ring ceremony before an altar decorated with vases of white gladiolia. Immediate families and close friends witnessed the ceremony.

Soloist De Erla Smith sang "Walk Hand in Hand With Me," and "O Perfect Love," accompanied by Merle Reese on the organ.

The bride wore a light blue embroidered sheath dress with white accessories and a white orchid corsage. Her matron of honor, Mrs. Arthur Kennedy of Leetonia, wore a light blue nylon sheath dress with pink accessories and a pink rose corsage.

Cris Gentile of Leetonia served as best man.

A reception was held at the couple's new home on Route 558 for 50 guests from Pittsburgh, Bowling Green, Washingtonville, Leetonia, and Youngstown. Mrs. Emmet Longbottom and Miss Toni Girard served.

Mr. Stouffer is employed by the Kaiser Chemicals Corp. of Columbiana.

Dance Studio Recital Set For Monday

Students of the Bettie Lee Dance Studio will hold their annual dance recital Monday evening in the Junior High School auditorium.

This year, there will be two completely different shows, Part One, starting at 7:30 and Part Two, starting at 9:15 p.m.

Participating will be 60 local children under the direction of Mrs. Ray Lewis and her two junior teachers, Misses Judy Spooner and Gyll Floding.

The program follows: Part One, Opening, We're Going on The Stage, Kathy Durst, Jean Amelung, Gayle Mayhew, Shari Joseph, Phyllis Kupka, Christine Dimko, Kathy Notario, Debbie Feezle, Carole and Joy Glunt, Diana Bowser, Becky Berardi;

The Cat Chased the Mouse, Sophia Paparodis; In a Little Red Schoolhouse, Cindy Rose and Ann Linton; Ballet, Margie Marks and Stephanie Lewis;

Marie (Can Can Tap), Debbie Feezle and Gayle Mayhew; Bunny Rabbit Blues, Shari and Glenn Joseph; Buster's Jump No. 1, Kathy Durst;

Irene (Acrobatic), Charlene Smith; Be My Little Bumble Bee, Kathy Berardi, Kristine Smith and Nancy Tomsha;

The Jumping Bean, Jean Amelung; Boogie In the Steeple, Diane Vokavich; I'd Like to be a Little Ballerina, Mickey Dudick;

Cecelia, Stephanie Lewis; Lullaby in Rhythm, Lonnis Sposetta and Greg Pash; The Alphabet Song, Beverley Herron;

The Worm (Modern Jazz), Debbie Feezle, Shari Joseph and Gayle Mayhew; Too Hot For Bongo's, Judy Spooner and Gyll Floding;

Buster's Jump No. 2, Becky Berardi and Diana Bowser; Petite Ballerina's, Jean Amelung, Mary Bess Carter and Kathy Roberts;

Holiday in Manhattan, Diane Vokavich; Shine (tap), Phillip Strojek; Just One of Those Things (tap), Judy Spooner;

I Love a Parade (Baton), Mickey and Judy Dudick; Ta De Bop Mambo, Lonnis Sposetta and Greg Pash; Ballet From Giselle, Charlene Smith;

Ain't Misbehavin', Heidi Thayer, Peggy Huber and Vickie Davidson;

Scotch Highland Fling, Margie Marks, Stephanie Lewis, and Judy Spooner;

I Like An Apple on a Stick, Carole and Joy Glunt, Christine Dimko, Phyllis Kupka, Kathy Notario.

Part Two, Baton, Christine Moyer, Peggy Huber, Stephanie and Renelee Lewis and Margie Marks;

Five Feet Two (song and tap), Sue Ann Darcy; Naughty Dancing Shoes (song and tap), Mindy Stewart;

Hornpipe Boogie, Kathy Burick; Acrobatic class, Becky Berardi, Jerry Cahill, Linda Huffer, Christine Moyer and Mary Beth Beall;

Song and tap, Cindy Kleinman; Tappin' Out a Merry Beat, Sherry Long; Dancing on a SeeSaw, Kathy Sekely;

Stop Talking, Jill Waggle and Mary Ann Helman; Skater's Waltz, Jerry Cahill; Acrobatic tap, Mary Beth Beall;

I'm A Little Tea Pot, Merci Ann Smith; It's An Irishman Am I, Margie Marks and Stephanie Lewis;

I'm Learning to Speak French in Dancing School, Sue Ann Darcy; Parade of the Wooden Soldiers, Linda Wisler and Dick Stewart;

Indian Dance, Sherry Mason, Elaine Davidson, Christine Moyer, Kathy Sekely, Peggy Huber;

Visions Fugitives (ballet), Kathy Burick; The Kettle Rock (jazz tap), Cindy Kleinman; Russian Dance, Gyll Floding;

The Army, Navy and Marines, Mary Beth Beall; Going Out to Tea, Rachelle Bell; American and Cuba, Mary Ann Helman and Jill Waggle;

Man With the Golden Arm (jazz), Margie Marks, Stephanie Lewis, Judy Spooner and Gyll Floding;

Chicken Little, Christine Moyer; My Walking Stick (song and tap), Renelee Lewis;

Bachelors Spree (jazz toe), Kathy Burick; Melody in F Mambo, Judy Spooner and Gyll Floding;

Ritz Rock and Roll, Judy Spooner, Gyll Floding, Margie Marks, Kathy Burick, and Stephanie Lewis, accompanied by entire cast.

TO GRADUATE AT B-W

Two Salem residents will receive degrees at Baldwin-Wallace's 110th commencement exercises on Sunday at 3:30 p.m.

Laverna Bailey of RD 5 will get her Bachelor of Science degree in education and Nick Buta, 1419 N. Ellsworth Ave., will receive his Bachelor of Arts degree.

for TOP VALUE STAMPS go Krogering

By LAURA WHEELER

Daughter looks so pretty in this whirl-skirted pinafore. Colorful embroidery trims neck.

Button front — she can dress all by herself! Pattern 866; embroidery transfer; pattern children's sizes 2, 4, 6, 8 included; directions for sewing.

Send 35 cents (coins) for this pattern—add 5 cents for each pattern for 1st class mailing. Send to The Salem News, 348 Needlecraft Dept., P. O. Box 169, Old Chelsea Station, New York 11, N.Y. Print plainly pattern number, name, address and zone.

New! New! New! Our 1960 Laura Wheelr Needlecraft Book is ready now! Crammed with exciting, unusual, popular designs to crochet, knit, sew, embroider, quilt, weave —fashions, home furnishings, toys, gifts, bazaar hits. In the book free —3 quilt patterns. Hurry, send 25 cents for your copy.

Personals

Mrs. Herman Deville of Washington Ave. and Mr. and Mrs. John R. Walton of 348 W. 4th St. have returned from Corpus Christi, Texas, where they vacationed two weeks. They visited the Walton's son, John W. Walton and his family. While there, they attended graduation at Carroll High School for the Salem couple's grandson, Jim Walton, who attended Salem High School before leaving for Texas in 1957. He will enter Del Mar College in Corpus Christi this fall.

Miss Virginia Stirling, daughter of Mrs. L. N. Stirling of 890 Homewood Ave., is one of the sophomore women at Heidelberg College chosen to serve as counselors in France and Brown Halls.

Theatrical Group May Be Formed

A county-wide amateur theatrical club is being formed and will hold its first meeting at the Lepper Library in Lisbon Tuesday at 8 p.m.

Walter Taylor of Salem a member of the Salem Players Club and acting as temporary chairman of the proposed county group, said all persons interested in acting, stage work and any other phase of the theater are urged to attend.

He pointed out that the club will provide the county with an opportunity to consolidate its theatrical talent, thus not confining it to any one particular city.

If the club is successful in its organization, productions will move from community to community so that the entire county will have an opportunity to attend the plays.

The organization is non-profit, said Mr. Taylor.

Sebring Club Women Hold Guest Day

The Women's Association of the Sebring Country Club held a guest day Thursday with prizes for low gross going to Mrs. Richard Myers of Alliance and Mrs. Carl Morenz of Salem.

Members low putts prize for 18 holes went to Mrs. William Rowse of Canfield and for nine holes to Mrs. Gail Williams of Sebring.

The luncheon committee consisted of Mrs. Harry Barker, Mrs. Robert Bricker, Mrs. Joseph Hiegel, Mrs. Richard Smucker, and Mrs. William Stephens, all of Salem.

Bridge games were played in the afternoon, with prizes going to Mrs. L. E. Curphy and Mrs. Paul Gromell, both of Sebring.

Mrs. Vincent Horning of Salem won low gross for nine holes at a recent competition at the club, and in the 18-hole play, Mrs. Robert McElfresh of Alliance and Mrs. Jack Russell of Boardman won gross.

Benton Rd. Couples Mark Anniversaries

Mr. and Mrs. William Grell and Mr. and Mrs. Michael Grell, both of Benton Road, had dinner at Heck's Resaurant, Columbiana, in celebration of their wedding anniversaries, June 8. The William Grell's were married 25 years and the Michael Grells, 31 years.

Later in the evening, the two couples were greeted by a few friends during a social time at the William Grell home.

GENUINE REGISTERED Keepsake DIAMOND RINGS
EASY TERMS
NATIONALLY ADVERTISED

PUTNAM $250.00
Wedding Ring $125.00
DEAN'S JEWELERS

Strouss HIRSHBERG'S of SALEM Phone ED 7 3456
Shop Daily From 9:30 to 5:00 Friday Till 9:00
Shoe Salon, Main Floor
Naturalizer THE SHOE WITH THE BEAUTIFUL FIT
THE WHOLE STORY OF COMFORT AND STYLE IS IN THE WEARING.

It Fits . . . It Clings and Gives With Every Step.
Naturalizers Complete Flexibility.
Who Ever You Are . . .
Whatever Your Size . . .
Whatever Your Looking For . . .
THERE'S A NATURALIER TO FIT YOU
Come In or Call Us Today.

Attention
All
High School Graduates
NEXT STEP TO SUCCESS

Graduation marks an achievement to be proud of . . . and marks, too, a time to plan the next step toward your goal in life. Today's Industrial world needs highly trained Technicians. Special Technical Training can only be obtained through a Technical School.
What Do You See IN YOUR FUTURE?
Our 3 year Co-Op Plan includes Mechanical Engineering Technology and Electrical Engineering Technology. This is a plan in which industries and schools join forces in an endeavor to train young men in the skills and technology of their chosen field. Each job station in industry will employ two men who will work on alternate twelve week shifts. By alternating twelve week periods in school and in the plant, a student utilizes the best accepted method of learning, that is, to have periods of learning closely followed by periods of work experience. At the end of three years of training a student will normally find himself an employee of the company with whom he has been co-oping.
Classes will start September 28th, 1960. These classes will be held in the Vocational Wing of the new Salem Senior High School building. In both Mechanical Engineering Technology and Electrical Engineering Technology, a school year consists of a total of forty-eight weeks. There will be two twelve week periods of classroom work and two twelve week periods of employment at some work station in industry each year. A student will receive pay for the weeks he works in industry. During the entire calendar year a student will have two vacation periods of two weeks each. One during the Christmas holidays and one at the close of the school year.
More Than 40 Existing Job Stations Now Available In Industries.
Enrollment Now Open In
Salem School of Technology
"THE THREE YEAR CO-OP PLAN"
For Complete Details and Information Please Call or Write —
SALEM TRADE EXTENSION 1200 E. 6th Street Salem, Ohio ED. 7-9513
Or
OHIO STATE EMPLOYMENT SERVICE 130 Penn. Ave. Salem, Ohio ED. 2-4648

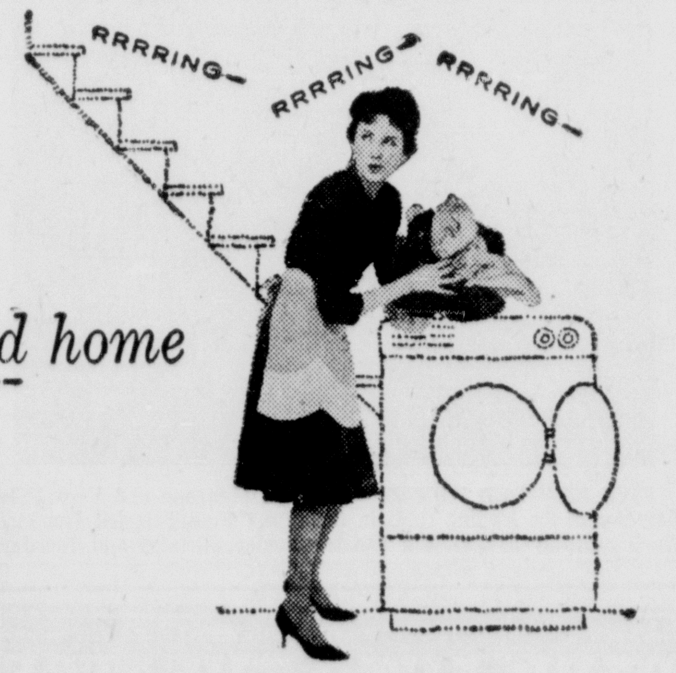

This is an underphoned home

Solution: Basement Phone
Here are several good reasons for extension phones. These situations and others probably happen time and time again at your house...and in every other underphoned home.
You can have a handy, time-saving, step-saving extension phone to solve these aggravating situations for as little as $.95 a month, plus tax. Call your Ohio Bell Service Representative.
OHIO BELL • ED. 7-3401

Columbiana to Begin Recreation Program

COLUMBIANA — Richard Berryman, director, has announced the annual summer recreation program at Firestone Park will begin at 9 a.m. Monday, with morning and afternoon programs scheduled for boys and girls now in the fourth, fifth, sixth or seventh grades.

The first week will be used for registration, informal play and organization of teams, particularly in the Little Basketball League which Berryman, high school cage coach, hopes to put in operation. He would like to sign enough boys to form four teams in the fourth-fifth grade level and four on the sixth-seventh level. League play will start June 20.

Week ay mornings during the summer program will be devoted to team play, except on Friday, when swimming and diving meets will be held. Afternoons, tennis for boys and girls will be featured from 1 to 2:30 p.m., and archery from 2:30 to 4 p.m.

-:-

DR. M. S. MANN, president of Eastern Nazarene College at Wollaston Park, Mass, will speak at the annual college night service at 7:30 p.m. Sunday at the Columbiana Church of the Nazarene on N. Elm St. Rev. John R. Donley, host pastor, said the community is invited to the service.

The Columbiana High School Class of 1945 has announced plans for a reunion this year. The get-together will be held Saturday evening, July 2, at Valley Golf Club in the form of a dinner dance. Robert Forney and Don R. Gosney are co-chairmen of the reunion committee.

-:-

COLUMBIANA VOLUNTE E R firemen will take part in the Negley Firemen's parade tonight, and also are scheduled to participate in similar parades July 7 at New Springfield and July 15 at New Waterford. Invitations had been extended by the three departments, all of which are signed to mutual assistance pacts with the Columbiana department.

Columbiana area residents hold most offices of the Northern Columbiana County Alumnae Club of Ohio State University, which met recently in Salem for its annual election.

Mrs. Fred Grappy of Columbiana is president, succeeding Mrs. Floyd Guterba. Mrs. Lawrence Stacey is first vice president; Mrs. Russell Stryffeler, second vice president; Mrs. Arthur Wisler, Jr., secretary, and Mrs. Charles Harper, treasurer. Directors are Mrs. Floyd Stanley of Salem, and Mrs. Gene Crowl and Mrs. Guterba.

-:-

TOMORROW will be observed as "Youth Sunday" in the Lutheran Church. "Abiding In Him" is the theme.

The program for the services is as follows:

Prelude, "Living for Christ," Mrs. Donald Hawkins, organist; prayer, Gerald Wilhelm; scripture, Gerald Wilhelm; Confession of Faith, congregation; Anthem, "Junior Choir, Mrs. Karl Theiss directing and Henry Todd, bass soloist.

Scripture reading, David Hanna; Vocal Solo, "In the Garden," Gary Wilms; scripture reading, Mary Anderson,

Sermonette, "Abiding in Him—With Christ and For Christ" Sam Douglas, Ohio State University

Installation of Luther League officers, Rev. Anderson. President, John Fallot; Vice President, Bruce Yarian; secretary, Sandra Stahl; treasurer, Richard Fisher; program chairman, Mary Anderson; recreational chairmen, Tom Ballintine and Patti Wonner.

Youth Recognition, Henry Todd, vice president of Council; response, Betty Rhodes, Luther League president.

Offering, John Fallot; benediction, Rev. Anderson; postlude, "Summer Mood," Lena Fallot.

Ushers will be Bruce Yarian, Jerry Cross, Tom Ballintine, Phillip Crouse, Robert Drew, Dick Fisher, Dick Steele, David Liston and Charles Hickman.

Acolytes are Scott Fullerton and Robert Drew.

Hospital Plans Summer Nursing For Class of 12

An orientation in nursing and hospital activity will be offered to girls who may be interested in nursing or other hospital careers in the future, it was announced today by C. J. Mosher, Jr., hospital administrator.

The orientation program will be two weeks of classroom lectures and practice in nursing arts, followed by four weeks experience in the hospital. The class will begin Monday, June 20, from 9 a.m. to 12 noon daily for two weeks.

The hospital experience will be from July 5 through July 30. Parcipants will be paid $65 for hospital duty during July. No tuition or fees will be charged for classroom work.

The entire program will be on a half-day basis so as not to interrupt summer recreational activities of the participants.

The class will be limited to 12 students.

This program was devised, Mosher stated, to meet the requests of several young ladies who desire preliminary experience in the hospital. It will be under the supervision of Patricia McNicol R.N., director of nursing service, who will accept applications through June 18.

4-H Club News

Highland Busy Bodies

After answering roll call by naming a "Good Health Practice," members of the Highland Busy Bodies discussed a health community project, 4-H camp, and the 4-H grandstand show on Junior Fair Day.

The girls reported the progress on projects and a demonstration was given by Karen Leese, who, along with her sister, Claudia, were hostesses for the meeting.

Lunch was served by the hostesses and their mother, Mrs. Logan Leese.

The next meeting will be June 21.

Greenford Oakdale 4—H Club

Greenford Oakdale 4-H Club met June 2 at the home of the adviser, Mr. Slagle. After a short business meeting the club visited Mr. Rapps' chinchilla farm at North Lima.

The next regular meeting will be June 16 at 7 p.m.

Greenfield Silver Spurs

Greenford Silver Spurs met at the home of Susan and Becky Jones, Salem RD 5, June 6. Plans were made for meetings to be held every two weeks at Greenford Park, and a swimming party June 24 at Firestone Park, Columbiana.

Susan Jones demonstrated "how to care for a mare in foal."

Country Cousins

Country Cousins met at Oliver Bailey's home and reported on their projects.

Although they discussed a Sunday outing, final plans are to be made at the next meting at Judy Hofer's home, RD 5, Lisbon, June 20.

William Davis told how to show a dairy heifer and Oliver Bailey demonstrated the fundamentals of welding.

Four Leaf

Bonnie Staufenger was hostess to the Four Leaf Club June 6 when seven members answered roll call by naming a state which a member of their families has visited.

The group discussed summer recreation and its participation in 4-H entertainment at the county fair. The next meting will be held at the home of Jodale Kilbreath, 669 Fifth St., June 20.

Nimble Thimble

Nimble Thimble 4-H Club met at Sally Miller's home June 6. A demonstration was given by Nelda Stanley on fitting a pattern. A picnic for June 13 was discussed and its menu planned, followed by refreshments served by the hostess.

Dana Goard, 349 W. Ninth St., will hold the next meeting June 14.

Deerfield

T. T. Sunday School class of the Methodist Church will meet Friday at the home of Mrs. Lulu Eberling.

Senior M.Y.F. will sponsor a benefit Saturday in front of the Methodist Church.

Mr. and Mrs. William Purenaud of Louisville were Sunday callers in the home of Mr. and Mrs. Cecil Johnston.

Mr. and Mrs. William Sigler Sr. called on Mr. and Mrs. Joe Wilson at East Rochester Tuesday.

Methodist Senior Youth group are sponsoring a skating party June 14 at Starlite Arena.

Attending Seminar

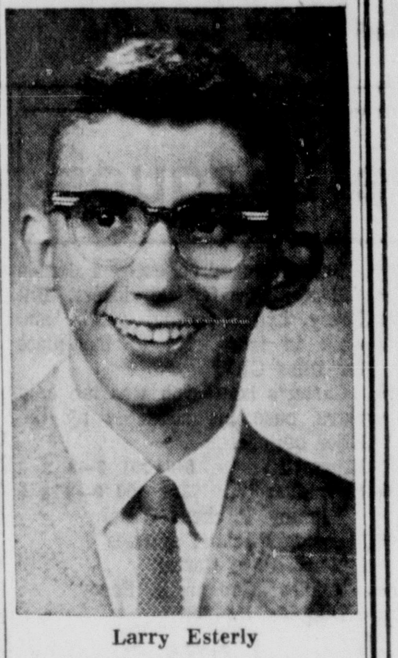

Larry Esterly

Larry Esterly of New Waterford a senior at Youngstown University, is attending the Washington Seminar conducted by the Maxwell Graduate School of Citizenship and Public Affiars of Syracuse University.

The purpose of the seminar is to give the participants an opportunity to meet face-to-face with top officials of both legislative and executive branches of the federal government, with representatives of foreign nations, and with spokesmen for political parties and interest groups. This year's major fields of inquiry will be American foreign policy as viewed by Congress, the administration and other nations, and the coming presidential campaign.

A winner of the General Motors Scholarship Award and an honor student at the university, Esterly is the son of Mr. and Mrs. Eugene H. Esterly of New Waterford. He is a graduate of New Waterford High School. Esterly plans upon graduation from the university to attend graduate school in preparation for university teaching in the field of political science.

New Waterford

Ladies night was held at the Lions Club meeting last week when the new officers were installed by Zone Chairman George McCullough. L. T. Williams gave the gavel to new head offices Elwood Cope.

First vice president is Charles Koch; second vice president, David Winter; third vice president Niland Herbkershman; secretary, Clark Gibson; treasurer, Charles Rogers; and special officers, Louis Groubert and John Wolford. Ne directors are L. T. Williams, Andrew Bretz and Hiram Bell. John Koch was program chairman.

WSCS met at the Methodist Church Thursday with a covered dish dinner at noon. Hostesses were Mrs. John Wolford and Mrs. Lee Myers.

Residents Give $92 For Chilean Victims

Salem residents have contributed $92 for relief of the people in Chile's earthquake disaster area, where a new crisis has developed from continued rains, causing flood and destruction.

Mrs. Hobart Butcher, executive director of the local Red Cross Chaper, said more than 4,000 additional deaths have been reported and that more than 250,000 are homeless, with destruction or extensive damage to more than 50,000 homes.

There is even a greater need now for supplies, Mrs. Butcher pointed out. Citizens in the Salem area may make their contributions in care of the local Red Cross, Mrs. Butcher said.

Marriage Licenses

Joseph B. Conrad, 35, male nurse, Pittsburgh, and Sue Ann Williams, 22, registered nurse, East Liverpool RD 2.

Andrew Berry, 17, truck driver, Darlington, Pa., and Regina Davis, 17, East Palestine.

Charles R. Cronin, 27, reporter, Hammondsville, and Delores M. Foley, 27, bookkeeper, Wellsville.

William R. Stewart, 22, miner, Hammondsville, and Wanda Shingleton, 22, machine operator, Wellsville.

Larry W. Close, 21, potter, North Georgetown, and Judith E. White, 20, secretary, Alliance RD 5.

Lawrence E. Stokes III, 19, serviceman, and Nancy L. Martin, 18, student, Leetonia.

Orville C. Ladigo, steel worker, Struthers and Stella D. Fieldhouse, secretary, Washingtonville.

NOW
HOT PIES!
Your Choice
Jane Parker
APPLE, CHERRY
LEMON, BLACKBERRY
or
PINEAPPLE
Baked in our
Salem Store
THE GREAT A&P TEA CO.
Columbia & Lundy Sts.
SALEM, OHIO

CASTLE Furniture
145 So. Lundy St.

9-Piece Sleeper-Sofa Group
You get two-way service for one low price with this grouping. Included are the sleeper-sofa, matching lounge chair, two end tables, cocktail table, two lamps and two pillows.
$109
$2 Down Delivers

List 2

sufficient unto the day

Are you a worry expert?

Some people gather up all the worries of the past and combine them with the anxieties of the future. These they add to the burdens of the present — a huge bundle indeed.

What a difference it would make in their peace and happiness if they could take each day as it comes.

Jesus said, "Sufficient unto the day is the evil thereof." He not only taught but He lived this lesson. Toil and misunderstanding filled the days of His ministry. Yet He met each one with calm assurance. Forgetting the past, He faced each tomorrow with inward peace.

This peace He willed to His followers through all the ages. Come to church and learn how to make this heritage your own.

Copyright 1960, Keister Adv. Service, Strasburg, Va.

THE CHURCH FOR ALL . . .
ALL FOR THE CHURCH

The Church is the greatest factor on earth for the building of character and good citizenship. It is a storehouse of spiritual values. Without a strong Church, neither democracy nor civilization can survive. There are four sound reasons why every person should attend services regularly and support the Church. They are: (1) For his own sake. (2) For his children's sake. (3) For the sake of his community and nation. (4) For the sake of the Church itself, which needs his moral and material support. Plan to go to church regularly and read your Bible daily.

Day	Book	Chapter	Verses
Sunday	Psalms	34	1-9
Monday	Matthew	6	24-34
Tuesday	Psalms	28	1-9
Wednesday	John	14	15-31
Thursday	John	15	1-27
Friday	John	14	1-15
Saturday	I Corinthians	3	7-11

This Series of Ads Is Being Published Each Week In The Salem News Under the Auspices of the Salem Ministerial Association and Is Sponsored by the Following Interested Individuals and Business Establishments:

UNITED TOOL & DIE, INC.
Salem, Ohio

SALEM PLUMBING & HEATING CO.
191 S. Broadway—Phone ED 7-3283

HUNT VALVE CO.
1913 E. State St., Salem, Ohio

THE SALEM AUTO SUPPLY CO.
511 E. Pershing St.

E. W. BLISS CO.
250 South Franklin

DAN-DEE PRETZELS AND POTATO CHIPS
Leetonia, Ohio

SALEM TOOL CO
Salem, Ohio

ZIMMERMAN AUTO SALES
170 North Lundy Avenue

THE FRANKLIN FURNITURE CO. & CHERRY HILL CORP.
Salem and Columbiana

BROOMALL CONSTRUCTION CO.
Salem, Ohio

YOUNGSTOWN KITCHENS
Division of American Standard

THE BUDGET PRESS AND THE CHURCH BUDGET ENVELOPE CO.
Salem, Ohio

GOTTSCHALL TOOL & DIE, INC.
Middletown Road

VALLEY VIEW MARKET
Corner Route 165 and Route 62

WARRICK FUNERAL HOME
IVanhoe 2-3621 — Columbiana, Ohio

WADE SCHAEFER'S GARAGE
Personalized Auto Service
Ellsworth Road

SALONA SUPPLY CO.
West Pershing Street

ELLYSON & SON PLUMBING & HEATING
411 W. State St.

HUMPHREY RADIO & T. V.
Philco T.V. Sales & Service
Phone AC 2-2106

ORT FURNITURE MANUFACTURING CO.
— Wholesale Only —
Leetonia, Ohio

THE MacMILLAN BOOK SHOP
248 E. State St. — Since 1850

MATT DROTLEFF
Masonry Contractor
Johnny Weissmuller Home Pools
918 Newgarden Ave.

SELL'S SERVICE STATION
806 North Ellsworth Avenue

COLUMBIANA BOILER CO.
Fusion Welded Products

ROBERT SNYDER ASPHALT PAVING
Hanoverton, Ohio, Phone CA 3-1913

LAYDEN - HAMMELL LITHOGRAPHERS
Salem, Ohio

LOU GROZAS
1 Hr. Martinizing
576 E. State St.

NATIONAL DRY CLEANING CO.
1 Hour Service
161 N. Ellsworth Ave.

SEKELY INDUSTRIAL TOOL & MFG., INC.
Salem, Ohio

PAXSON MACHINE CO.
Salem, Ohio

ELECTRIC FURNACE CO. & SALEM FABRICATING AND MACHINE CO.

ORSBURNS I.G.A.
Kensington, Ohio

GUILFORD COAL MINE
Howell & Zeigler
R. D. 4, Lisbon—Phone AC 2-2222

ARBAUGH - PEARCE FUNERAL HOME
1617 East State Street

KORNBAU'S GARAGE
E. State St., Phone ED 7-3250

CRAIG RADIO & T. V. SALES & SERVICE
1055 North Ellsworth Ave.

PURITY DAIRY
Grade A Dairy Products

BRICKER & BRICKER CONSTRUCTION, INC.
311 West Second St.

Stepanic's Staves Off Rally To Defeat Shaffer's 5-4

Purity Dairy Rips Theron's

Eagles Eke Out 4-3 Win Over First Salem

Stepanic's Tavern of Kensington survived a four-run seventh inning by Shaffer Ford and posted a 5-4 Class AA Softball League victory Friday night at Kelley Field.

Purity Dairy of Beloit trounced Theron's IGA 9-3 and Eagles nipped First Salem Corporation 4-3 in Class A games last night.

Stepanic's pitcher Glenn Mercer was invincible for six innings. He weakened in the seventh and was tagged for five singles which produced four runs for Shaffer Ford. The losers had the typing run in scoring position when Mercer retired Satch Altomore to end the threat.

Shaffer's outhit Stepanic's 10-5 but four erros led to five unearned runs off hurler Bruce Feicht.

Davidson had two of Stepanic's five hits. Feicht, Furguson and James all had two hits for Shaffer Ford.

JOHN MOULIN scattered nine hits effectively and third baseman Henderson poked out two singles and a home run to lead Purity Dairy to its 9-3 rout of Theron's IGA

Purity Dairy tallied two runs in the first inning on Larry Moulin's single, an error, Willy Krabill's double and another error. The Beloit nine never trailed in the fray.

Red Dotson worked the first six innings on the mound for Theron's and was charged with the loss. Wickline hurled the seventh inning when Purity Dairy added four more runs.

Adams and Jack each collected a pair of singles for Theron's.

EAGLES BUILT up a four-run lead in the first five innings and held on for a 4-3 win over First Salem.

First Salem almost pulled the game out in the sixth inning when it scored three times on singles by Cartwright and Kaiser, a walk, a hit batsman, an error and a fielders choice. The losers left the potential tying and winninw runs on base that inning.

Cartwright had a perfect three for three at the plate for First Salem. Losing pitcher Bill Kyser had a pair of singles in three trips.

A three-run home run in the second inning by left fielder Powell was the damaging blow for Eagles. He unloaded after Morris had walked and pitcher Larry Bowersock had singled.

What proved to be the winning run was scored in the third inning when Ramsey, Bowman and Morris all rapped singles.

Purity Dairy	ab	r	h	Theron's IGA	ab	r	h
L. Moulin	4	1	1	Adams	4	1	2
Henderson	4	2	3	Mudger	3	0	0
D. Moulin	3	1	0	Schmidt	1	0	0
Krabill	3	3	2	Lease	4	0	1
Faudree	3	1	0	Jack	4	0	2
Wayne	4	1	1	Ingledue	4	0	1
Ackerman	3	0	1	Rummell	4	1	1
Murphy	1	0	1	Warrington	3	1	1
Rooney	4	0	1	Carlisle	2	0	0
J. Moulin	3	0	0	Wickline	0	0	0
				Dotson	3	0	1

Purity Dairy	202	001	4—9	10	2
Theron's	100	002	0—3	9	5

Shaffer Ford	ab	r	h	Stepanic's Tavern	ab	r	h
D. Hiner	3	1	0	Manfull	2	1	1
Doc Hiner	4	1	1	McNeely	4	1	1
Feicht	4	0	2	Roach	4	0	0
Ferguson	4	0	2	Stefane	4	0	0
Alfomare	4	0	0	Daugherty	3	1	0
D. Bruderly	3	0	1	Davidson	3	1	2
J. Bruderly	3	1	1	Stallsmith	2	0	1
James	3	0	2	Beard	1	0	0
Hendricks	2	1	1	Criss	2	0	0
				Wilson	1	0	0
				Mercer	2	1	0

Shaffer Ford	000	000	4—4	10	4
Stepanic's Tavern	001	220	0—5	5	2

First Salem	ab	r	h	Eagles	ab	r	h
Cartwright	3	1	3	Ramsey	3	1	1
Perkins	4	0	1	Bowman	3	0	1
Arndt	3	1	1	Walters	3	0	0
Kaiser	3	1	2	Hoffmaster	3	0	0
Stumpo	1	0	0	Morris	2	1	1
Pridon	2	0	0	Bowersock	3	1	1
Metcalf	3	0	1	Covert	3	0	0
Winkler	3	0	0	Powell	2	1	1
Schmid	3	0	0	Wyss	2	0	0

First Salem	000	003	0—3	8	1
Eagles	031	000	x—4	5	0

Eight Racing Events Carded at Sharon

HARTFORD — Eight stock car racing events and a feature dynamite act will make up the weekly Sharon Speedway program Sunday night.

The eight racing events will include both the modified bombs and the straight stocks, with a field of more than 50 cars expected to show up to race for the guaranteed prize money.

The special dynamite act will feature Gene Beene, called Dynamit Beene, in show circles, blowing himslef up with two sticks of dynamite. Beene, a college student, places himself in a coffin-like box, places the two sticks of dynamite within 12 inches of his head and blows off the charge. He's performed the trick 555 times without serious injury.

Gates to Sharon Speedway will open at 6:30 p.m., EDT. Time trials are scheduled for 7 p.m. and the first race for 8:30.

A record football crowd of 34,800 at Mountaineer Field, Morgantown, W. Va., saw the 1956 West Virginia-Pitt game.

Handwork

By JIMMY DEMARET

Hands conduct progress.

Using a six iron for a chip of about 60 feet, the feet are together, the left only slightly back from the line of flight.

The knees are together and flexed. The hips are opened slightly. The arms hang comfortably. The head is over the ball which is off the center of an opened left foot.

The hands, holding the club as loosely as they instinctively can with control, begin the action of the swing with an easy, calculated forward press. The hands then move into the backswing, taking all the moving parts of the body with them.

The hands work freely conducting the progress of the swing with their superior sense of touch, indicated in the accompanying illustration. But this is not a wrist shot as I explain in my Golf-To-Music Lessons album. There is no such thing, for this implies exclusion of any other body activity.

At the end of the backswing, the knees, hips and shoulders have allowed the back passage of the club by giving way to it.

A steady head position anchors all the activity.

NEXT: Back into the contact area on a pitch.

Pender Beats Robinson In 15; Seeks Battle With Moore

BOSTON (AP) — Paul Pender, the confident fireman who all but extinguished the flame of one of boxing's brightest drawing cards, wants a crack at another oldtimer —Archie Moore.

For the second time in five months, Pender won a 15-round split decision from Sugar Ray Robinson, 40, Friday night at Boston Garden. The part-time firefighter from suburban Brookline, Mass., thus retained the middleweight championship of Massachusetts, New York and Europe.

Pender's manager Johnny Buckley said Paul would take a rest, then seek a match with Moore, 46, the light heavyweight king.

However, this was believed to be a screened maneuver to set up a match with National Boxing Assn. middleweight king Gene Fullmer while insisting Pender wants no part of him.

Will Robinson hang up the gloves for good?

"I don't know yet," a tired Sugar Man replied. Robinson said the punches given Pender two shots at him in Boston and felt he ought to respond by meeting Ray in New York.

Judges Jim Carrig and Johnny Savko voted 149-138 and 147-142 for Pender. Referee Jim McCarron had Robinson in front 146-144. The AP card had Pender the winner 144-141.

Unlike the Jan. 22 meeting when Pender lifted the limited crown from Robinson, the decision was overwhelmingly popular with the crowd.

Pender moved out of harm's way at the outset, blocked punches with assurance, hit his target often and took charge after the fifth round.

It was the first time in six tries Robinson had lost a title rematch.

Pirates Score 4-3 Victory Over Redlegs

LOS ANGELES (AP) — Dutch Dotterer may be second string catcher for Cincinnati's Reds, but don't think he's not a plenty dangerous batter.

Ask Sandy Koufax of Los Angeles. Koufax served up a home-run pitch to Dotterer in the second inning Friday night, and the blow was the scoring basis of a 4-3 Redleg victory.

Dotterer's grand slam achievement was the only scoring done by Cincinnati.

It came after Koufax went wild and walked Frank Robinson, Willie Jones and Gus Bell.

Meanwhile, the Reds' pitcher, Bob Purkey was holding the Dodgers under tight control through the first seven innings and they got only one run—a homer in the seventh by Norm Sherry—and five hits.

But after he put two men on base, Bill Henry replaced Purkey in the eighth.

Henry promptly dove into trouble in the ninth. Frank Howard drilled a double and with one out Sherry banged his second home run.

Jim Brosnan took over the pitching and, after getting Tom Davis on an easy out, walked Norm Larker and Jim Gilliam. But Borsnan struck out Charlie Neal, sealing the victory.

The second of three games planned here comes tonight with Cincinnati's Don Newcombe due to oppose John Podres.

Salem Polo Club Faces Cleveland Sunday

The Salem Polo Club will be in search of its second victory of the season Sunday at 3 p.m. when it entertains Cleveland at the Ellsworth Road Field.

The locals opened their season at home last Sunday with an impressive 8-2 win over Beaver Valley, Pa.

Salem is expected to go Sunday with the same lineup which opened against Beaver valley: Joe Botak, Phil Thompson, Jimmy Bahr and Lloyd Brunner. Jack Arnold and Jim Burgess are the top alternates.

Salem will play its first road game of the season on Wednesday night when it travels to Darlington, Pa.

Speedway 45 Racing Programs Scheduled

Two separate Kart racing programs are scheduled for Speedway 45 Sunday.

The midget racers are scheduled to start rolling at 1:30 p.m. The evening program will get underway at 5:30.

Carl DeVille, Frank Cozza and Hume Webb, who captured the three feature races in Thursday night's program at Speedway 45, are expected to be back in action again on Sunday. All three drivers are from Salem.

Speedway 45, located three miles south of Salem on Rt. 45, is a one-eighth of a mile, oiled dirt track.

Hot Stove Schedules

CLASS E

Centennial North—6 p.m.

Monday

Deming CIO vs Eljer CIO

Tuesday

Bliss CIO vs Youngstown Kitchen CIO

Thursday

Youngstown Kitchens CIO vs Deming CIO

Friday

Bliss CIO vs Eljer CIO

CLASS F

Memorial South

Monday

5:30, Sekely vs Salem Stamping

7, Electric Furnace vs Elks

Tuesday

5:30, Fisher News vs Farmers Bank

7, Eljer vs Youngstown Kitchens

Thursday

5:30, Electric Furnace vs Salem Stamping

7, Elks vs Sekely

Friday

5:30 Fisher News vs Eljer

7, Farmers Bank vs Youngstown Kitchens.

CLASS G

All Games 6 p.m.

Monday

Hunt's Ind. Union vs National Cleaners at Mem. No. 1

Petrucci's vs Firemen at Cen. No. 2.

Tuesday

Scott's Sports vs Italian Club at Mem. No. 1

K. of C vs Eagles at Cen. No. 2

Thursday

Hunt's Ind. Union vs Petrucci's at Mem. No. 1

Scott's Sports vs National Cleaners at Cen. No. 2

Friday

K of C vs. Firemen at Mem. No. 1

Bricker & Bricker at Cen. No. 2

CLASS H

All Games 6 p.m.

Monday

Home Furniture vs Stark's Colonial Attic at Buckeye

Merchant's Vending vs Dairy Isle at Reilly

Tuesday

Kresge vs Select Dairies at Buckeye

Jaycees vs Hobbycraft at Reilly.

Regular Season Opens

Thursday

Merchant's Vending vs Stark's Colonial Attic at Buckeye

Dairy Isle vs Home Furniture at Reilly

Friday

Hobbycraft vs Kresge at Buckeye

Select Dairy vs Jaycee's at Reilly

Braves Whipped By Giants 5-0

Cubs Bring Home 6-1 Victory Over Phils

Willie's wheelin' again. Sad Sam's still a stopper and the San Francisco Giants have breezed back within one game of the National League lead.

Which Willie? Forget it. There's just one. Name's Mays, and he belted loose from a slump with two singles and a three-run homer Friday night as the Giants whipped Milwaukee 5-0 behind a five-hit pitching job by Sam Jones.

That halved Pittsburgh's lead after the Pirates had lost 9-6 at St. Louis.

Cincinnati managed just three hits, but one was Dutch Dotterer's grand-slam home run, giving the Reds a 4-3 victory at Los Angeles. The Chicago Cubs defeated Philadelphia 6-1.

In the American League, the New York Yankees ended Cleveland's winning streak at five, defeating the first-place Indians 4-3 on Mickey Mantle's eighth-inning home run. Second-place Baltimore closed within a half-game by beating Kansas City 5-4. Detroit defeated Washington 7-4. Chicago's White Sox battered Boston 13-3.

Mays was 0-for-19 before getting a hit in his last at-bat as the Giants suffered their third defeat in four games Thursday. Now he is 4-for-4, walking in his last trip Friday night after tagging loser Warren Spahn (4-3) for his three 15th home run. He scored twice and stole two bases.

Mays got the Giants started with a single in the fourth, coming around on singles by Orlando Cepeda and Willie McCovey. Then he walloped a 410-foot homer, his eighth, in the fifth inning after Ed Bressoud's two-out bunt single and a walk.

Jones (8-4), the Giants' only winner in the past five games, now is 7-0 at home in Candlestick Park.

Cardinal right-hander Larry Jackson (8-5) won his seventh in a row, but needed relief help after giving up home runs by Don Hoak and Smoky Burgess in the fifth and sixth innings. The Cards beat ex-mate Harvey Haddix (3-3) with a five-run fifth, scoring them all with two out. Ken Boyer hit his 15th home run, tying Ernie Banks of the Cubs for the NL lead.

Dotterer's slam came in the second inning off Sandy Koufax (1-8)—who struck out the side in the first inning, then walked the bases loaded in the second. Bob Purkey (5-2) was the winner, blanking the Dodgers on four hits until Norm Sherry, who drove in all three runs with two homers, socked his fourth of the year in the seventh inning. Jim Brosnan saved it after Sherry's two-run shot off Bill Henry in the ninth.

Mark Freeman, a Yankee castoff, won his first in the majors with a four-hitter for the Cubs. Jim Owens (3-6) was the loser. He gave up Banks' 15th homer in the third inning—a two-run clincher.

Sports Calendar

WEEKEND SPORTS

Saturday

Softball Kelley Field—City League games, 6, 7:15 and 8:30 p.m.

Auto Racing —Canfield Speedway—Late models and modified "bombs." Time trials, 7 p.m. First race, 8:30.

Sunday

Softball Kelley Field — Exhibition games, 1:15, 2, 4 and 5:15 p.m.

Polo—Ellsworth Road Field — Salem vs Cleveland, 3 p.m.

Kart Racing—Speedway 45—Two programs, 1:30 and 5:30 p.m.

Auto Racing—Sharon Speedway —Modified "bombs" and stock. Time trials, 7 p.m. First race, 8:30.

Baseball—Salem American Legion at Steubenville. 10th District opener, 2 p.m.

Fight Results

Boston — Paul Pender, 160, Brookline, Mass., outpointed Sugar Ray Robinson, 158½, New York, 15. (Pender retained Massachuettss - New York - European version of world middleweight title).

WARK'S

"Spruce Up"

187 S. Broadway ED. 2-4777

4 Convenient Locations

Main Office — 187 S. Broadway, Salem, O.

BONSER PHARMACY
SOUTHEAST PLAZA

MORGAN DRUG STORE
LISBON, OHIO

ROOSE DRUG STORE
LEETONIA, OHIO

Hot Stove Leagues

Jon Steele pitched a no-hit, no-run game for Youngstown Kitchens of the Class F Hot Stove League Friday night at Memorial Park.

His masterpiece was hurled against Salem Stamping who absorbed a 10-0 whitewash.

Eljer CIO broke into the win column for the first time this season in Class E with an 8-3 victory over Bliss CIO. This leaves Eljer of Class F and Hunt's Industrial Union of Class G as the only teams still looking for their first win of the season.

Class E

Bill Carter sparked Eljer CIO's initial victory whenhe poked out a home run which featured a four-run second inning against Bliss CIO.

Dave Capel was the winning pitcher in Eljer's 8-3 victory. He gave up eight hits but struck out nine batters and walked only four.

Brian Houger collected a double and a single for the losers. Bill Beery had a triple, single and walk in four trips to the plate for Bliss CIO

Carter's home run was the only extra base hit collected by the Eljer batters.

Eljer CIO	040	301	0—8	9	3
Bliss CIO	101	100	0—3	8	5

Winning Pitcher: Capel
Losing Pitcher: Jeffries
Home Run: Carter
Triples: Houger, B. Beery
Double: Houger

Class F

Besides Youngstown Kitchens' 10-0 no-hit victory over Salem Stamping in Class F, Ficher News was hard pressed to pull out a 9-8 win over Electric Furnace.

Jon Steele fanned 10 batters and walked only two in hurling the no-hitter. The game went just fiveinnings because of Kitchens' 10-run lead.

Clyde Stoffer and Steele both hit circuit clouts in this game. Kitchens laced out 12 hits off losing pitcher Larry Fester.

Fisher News rallied for four big runs in the sixth inning to nip Electric Furnace 9-8. The win was the fifth in a row for the defending champs of Manager Ralph Mancuso. Fisher's now trails league-leading Farmers National Bank by a half game. The Bankers have a 6-0 season mark.

Doubles by Jim Milligan and Gary Cosgrove and three costly infield errors led to Fisher's big uprising in the sixth inning.

Electric Furnace bunched three of its four hits off Frank Candle in the first inning when it tallied four markers. Dick Gregg, Mike DeRienzo and Denny Rodes all hit safely in the inning.

Ygst. Kitchens	431	20—10	12	2
Salem Stamping	000	00—0	0	2

Winning Pitcher: Steele
Losing Pitcher: Fester
Home Runs: Steele, Stoffer
Triples: Steele, Moffett
Doubles: Sutter, Charnesky, Phillips (2)

Fisher's	400	104—9	8	4
Elect. Furnace	400	130—8	4	4

Winning Pitcher: Candle
Losing Pitcher: Lantz
Doubles: Milligan, Cosgrove

Class G

A fast-moving Bricker & Bricker nine whipped Scott's Sports 14-8 and Eagles outslugged Petrucci's 21-16 in Class G action last night.

Dave Brown combed Petrucci pitchers for two home runs and two singles to lead the hit parade.

Slugging Don Wolfgang rapped a home run and a single for Petrucci's who outhit Eagles 12-9. Dick Thomas contributed a triple and two singles and Brook Scott connected for three singles for the losers.

The game was loosely played. Eagles committed eight errors and Petrucci's was charged with seven.

The hitters had a good day in the Bricker-Scott's fray. Blair Whitman of Bricker's and John Tolson of Scott's each had three hits.

Pitcher Tod Chappell had Bricker's shutout for three innings but every thing went wrong for him after that. Bricker's chased across six runs in the fourth and five more in the fifth.

Eagles	103	526	4—21	9	8
Petrucci's	430	502	2—16	12	7

Winning Pitcher: Annis
Losing Pitcher: Wolfgang
Home Runs: Brown, Wolfgang
Triples: Rist, Hunter, Thomas
Double: Annis

Brickers	000	650	3—14	8	3
Scott's	102	140	0—8	10	6

Winning Pitcher: Metts
Losing Pitcher: Chappell
Triple: Hackett
Doubles: Whitman, Metts, Brantingham

Hot Stove Standings

CLASS E

	W	L	GB
Deming CIO	4	0	
Ygst. Kitchens CIO	3	2	1½
Eljer CIO	1	3	3
Bliss CIO	1	4	3½

CLASS F

	W	L	GB
Farmers Bank	6	0	
Fisher News	5	0	½
Sekely	3	2	2½
Youngstown Kitchens	3	2	2½
Elks	2	3	3½
Salem Stamping	1	4	4½
Electric Furnace	1	4	4½
Eljer	0	6	6

CLASS G

	W	L	GB
Fire Department	4	1	
Bricker's	4	1	
K of C	2	1	1
Scott's	3	2	1
National Cleaners	3	3	1½
Petrucci's	2	2	1½
Eagles	2	3	2
Italian Club	1	4	3
Hunt's Ind. Union	0	4	3½

Softball Standings

CLASS AA LEAGUE

	W	L	GB
Old Dutch	3	1	
Stepanic's Tavern	4	2	
Shaffer Ford	3	3	1
Orphans	2	3	1½
Herron Transfer	2	3	1½
Deming Co.	1	3	2

CLASS A LEAGUE

	W	L	GB
Carl's Tavern	6	0	
Marks Landing	7	1	
Lincoln Machine	5	1	1
Purity Dairy	4	4	3
Eagles	3	3	3
Italian Club	3	4	3½
Theron's IGA	3	5	4
First Salem Corp.	2	5	4½
Mile Branch	1	5	5
H. K. Porter Co.	0	6	6

Games Today

6, Eagles at H. K. Porter Co.

7:15, Lincoln Machine at Carl's Tavern

8:30, Deming Co. at Old Dutch

Games Sunday

(Exhibition)

1:15, Barberton Pioneer Cleaners vs Herron Transfer

2, Barberton Pioneer Cleaners vs Orphans

4, Ravenna Royal Castle vs New Brighton Eagles

5:15, New Brighton Eagles vs Deming Co.

Games Monday

6:15, Lincoln Machine vs H. K. Porter Co.

7:30, Carl's Tavern vs Marks Landing

8:45, Niles at Salem Marchants (Penn-Ohio League game)

Slow Pitch Softball League Meeting Set

An organizational meeting for a Slow Pitch Softball League will be held at 7:30 p.m. Tuesday at the Memorial Building.

C. F. Tomlinson, superintendent of parks and recreation, reports that he expects to have a league of from four to six teams. He has set June 22 as opening day.

Two slow pitch practice sessions have been conducted at Kelley Field. More than forty men participated in a slow pitch exhibition game last Wednesday.

Possible entries in the new loop are Jaycees, Ohio Fuel Gas Co., Perry Grange and Eljer Co. An independent team also has been working out.

The Standings

By The Associated Press

American League

	W.	L.	Pct.	G.B.
Cleveland	28	18	.609	—
Baltimore	30	21	.588	½
New York	26	21	.55?	2½
Detroit	25	21	.543	3
Chicago	27	23	.540	3
Washington	20	27	.426	8½
Kansas City ...	20	29	.408	9½
Boston	15	31	.326	13

Friday Results

New York 4, Cleveland 3
Baltimore 5, Kansas City 4
Detroit 7, Washington 4
Chicago 13, Boston 3

Saturday Games

Cleveland at New York
Knsas City at Baltimore (N)
Chicago at Boston (2 — day-night)
Detroit at Washington

Sunday Games

Detroit at Washington (2)
Kansas City at Baltimcre (2)
Chicago at Boston

Monday Game

New York at Kansas City (N)
Only game scheduled

National League

	W.	L.	Pct.	G.B.
Pittsburgh	31	18	.633	—
San Francisco .	31	20	.608	1
Milwaukee	23	19	.548	4½
Cincinnati	26	25	.510	6
St. Louis	23	26	.469	8
Los Angeles ...	22	28	.440	9½
Chicago	19	25	.432	9½
Philadelphia ..	18	32	.36J	13½

Friday Results

Cincinnati 4, Los Angeles 3
St. Louis 9, Pittsburgh 6
San Francisco 5, Milwaukee 0
Chicago 6, Philadelphia 1

Saturday Games

Philadelphia at Chicago
Pittsburgh at St. Louis
Cincinnati at Los Angeles (N)
Milwaukee at San Francisco

Sunday Games

Philadelphia at Chicago
Pittsburgh at St. Louis (2)
Cincinnati at Los Angeles
Milwaukee at San Francisco
Only game scheduled

League Leaders

American League

Batting (based on 100 or more at bats)—Runnels, Boston, .386; Allison, Washington, .330.

Runs—Mantle, New York, 45; Maris, New York, 34.

Runs batted in—Hansen, Baltimore, 40; Maris, New York, 38.

Hits — Runnels, Boston, 68; Smith, Chicago, and Gardner, Washington, 60.

Doubles—Lollar, Chicago, and Skowron, New York, 15.

Triples—Fox, Chicago, 6; Aparicio, Chicago, and Becquer, Washington, 4.

Home runs—Maris, New York, 16; Mantle, New York, and Lemon, Washington, 12.

Stolen bases — Aparicio, Chicago, 15; Minoso, Chicago, and Piersall, Cleveland, 9.

Pitching (based on 5 or more decisions)—Caotes, New York, 6-0; Estrada, Baltimore, and Staley, Chicago, 6-1.

Strikeouts — Pascual, Washington, 84; Bunning, Detroit, 74.

National League

Batting (based on 100 or more at bats)—Clemente, Pittsburgh, .348; Burgess, Pittsburgh, .343.

Runs—Skinner, Pittsburgh, 41; Hoak, Pittsburgh, 38.

Runs batted in — Banks, Chicago, 46; Clemente, Pittsburgh, 43.

Hits—Clemente, Pittsburgh, 71; Pinson, Cincinnati, and Groat, Pittsburgh, 68.

Doubles — Robinson, Cincinnati, 14; Pinson, Cincinnati, Groat, Pittsburgh, and Cunningham, St. Louis, 13.

Triples—Pinson, Cincinnati, 6; Skinner, Pittsburgh, and Kirkland, San Francisco, 5.

Home runs — Banks, Chicago, and Boyer, St. Louis, 15.

Stolen bases—Mays, San Francisco, 15; Pinson, Cincinnati, 14.

Pitching (based on 5 or more decisions)—Law, Pittsburgh, 8-2; Sanford, San Francisco, 6-2.

Strikeouts—Drysdale, Los Angeles, 96; Friend, Pittsburgh, 76.

Major League Stars

By The Associated Press

Pitching — Sam Jones, Giants, allowed just five hits, walked four and struck out eight for 5-0 victory over the Braves.

Hitting — Mickey Mantle, Yankees, drove in two runs with two hits, cracking a tie with eighth-inning home run for 4-3 victory that ended the Indians' winning streak at five.

Yonkers, N.Y., Raceway is in its 11th season of night harness racing.

New Large Shipment
OF SECONDS
TIRES
Goodyear — Firestone
U. S. Royal
50%
OFF LIST PRICE
Salem Tire Center
at
OHIO RECAPPING and AUTO SUPPLY
301 W. State. Phone ED. 2-5000
Gas for Less Plus T. V. Stamps

DRAG RACES

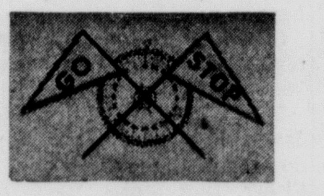

Quaker City Timing Association

TIME TRIALS 10:00 A. M. to 1:00 P. M.
ELIMINATIONS 2:00 P. M. Till
SPECTATORS GATES OPEN 10:00 A. M.
CLASSIFICATIONS FOR ALL CARS

Admission $1.00, Children Under 13 Free

Located 3 Miles North of Salem, Ohio on Route 165.
Midway Between Routes 45 and 62. Ph. ED. 2-5416.

DRAG RACES EVERY SUNDAY

Beautiful Sunset Park

UNDER NEW MANAGEMENT

New Miniature Golf Course - One of Ohio's Finest

OPEN 10 A.M. TO? — DAILY

28 ACRES of HEALTHY Recreational Facilities

- Picnic Area To Serve Up To 5,000
- Barbecue Pits
- Shelters
- 4 Ball Fields
- Horseshoe Court
- Concessions and Catering Service
- Plenty of Parking

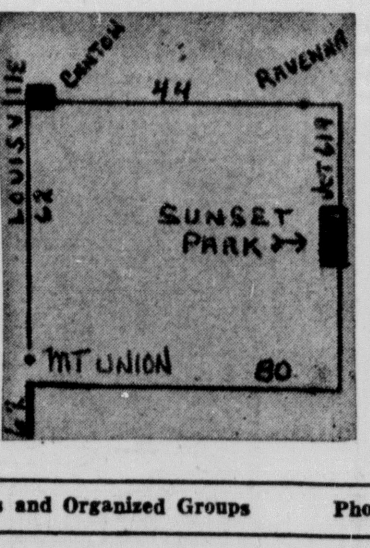

Swimming

Sand Bottom Pool

Modern Dressing and Checking Rooms, Well Trained Life Guards For Your Protection.

Reservations For Picnics and Organized Groups Phone Alliance WE. 5-2431

Sweitzer China Company Going Out of Business!

Entire Stock - Up To 50% Savings

Making Room For More Recreational Facilities.

Lead Chopped to Half-Game

Yankees Beat Indians 4-3 On Mantle's Round-Tripper

By The Associated Press

Mickey Mantle suddenly is the old Mick, and New York's long dead Yankees have begun to look like the Damn Yankees again in the American League race.

They won their fourth in a row and moved within 2½ games of first-place Cleveland Friday night, cracking an eighth-inning tie on Mantle's fourth home run in three games for a 4-3 decision that chopped the Indians' winning streak at five.

Mantle has produced the winning run in three of the last four successes by the third-place Yankees.

It was only the third loss in 10 games for the Injuns, but trimmed their lead to a half-game over second-place Baltimore. The Orioles shook their slump with a 5-4 decision over Kansas City. Fourth-place Detroit stayed hot, winning five in a row by whipping Washington 7-4. The Chicago White Sox ended their skid at three with a 13-3 romp at Boston.

In the National League, San Francisco moved within one game of first-place Pittsburgh by beating Milwaukee 5-0 behind Sam Jones' five-hitter. The Pirates lost 9-6 at St. Louis. Cincinnati beat Los Angeles 4-3. The Chicago a four-hitter by Yankee castoff Mark Freeman.

Mantle's 12th home run tagged Cubs defeated Philadelphia 6-1 on southpaw reliever Dick Stigman (2-4) with his third straight loss in the opener of a four-game series at Yankee Stadium. Art Ditmar (4-3) was the winner. The Yankee right-hander blanked the Indians on two singles after blowing a 3-1 lead on Harvey Kuenn's two-out double in the fifth.

The Orioles twice came from behind, then beat Kansas City reliever Marty Kutyna (1-2) in the eighth on Brooks Robinson's third single. Hal Brown (6-2) won it in relief.

Steve Bilko hit a three-run homer as Detroit scored four in the first at Washington against loser Chuck Stobbs (3-2) and then rolled it up. Jim Bunning (3-3) won it with Hank Aguirre's relief after Bob Allison hit a solo homer in the eighth.

The White Sox broke loose for six runs in the fourth against Tom Brewer (4-6). Russ Kemmerer (3-3) was the winner. He gave up seven hits — one Ted Williams' 496th home run, his fourth of the season.

Sports Glances

By DICK BRAUTIGAM

There apparently are a few rumblings in the area from persons who would like to take the NEO District Class AA track meet out of Salem.

Boardman for along time has said that it would like to host the meet. Now, we understand, there are some coaches in the area who would like to see this section of the NEO meet transferred to Kent State University.

John Hannen, sports editor of the Ravenna—Kent Record—Courier, writes that several coaches have expressed to him their thoughts as favoring Kent State as a site for the meet.

Hannen writes, "This is not to take a kick at the people at Salem. It is our understanding that the Salem crew has conducted the meet very well over the years, but it is a fact that Kent State is a state supported school and that the facilities available at Kent State are much better than those currently available at Salem.

"Although the Salem track and field layout is probably the best high school facility in the district, it still leaves plenty to be desired as far as conducting a track meet of this size is concerned. There is no 220-yard straightaway at Salem and this means all of the running events with the exception of the 100 and high hurdles have to be run on a curve.

"At Kent State an eight lane track is available, complete with two 220 straightaways."

-:-

WE WON'T deny that the Kent State University track is superior to Salem's, Boardman has a fine track too, possibly as good or even better than the one here.

May we point out that Salem officials have not once asked that the district track meet be held here. Still the meet has been pretty much a monopoly at Salem for the past 26 years.

When the state board of control first assigned the meet to Salem on a regular basis in 1934, (before that it was alternated between here and Youngstown Rayen) district schools did everything they could to keep from getting "stuck" with this meet.

Salem had the best track in the area at the time and Coach Wilbur Springer, it seems, got caught holding the hot potato.

One big thing that made the district meet so undesirable was the fact that the host school had to foot the expenses for the meet. For many years Salem even bought the medals and trophies which went to the various winners.

In recent years the host schools have been paid for conducting the meets. A sudden interest developed at other schools for "relieving" Salem of the meet.

-:-

THE STATE BOARD of controls is not about to take the district meet out of Salem.

Salem High Athletic Director Fred Cope has long been recognized as one of the top track authorities in the state. He has been conducting the Class AA meet here since 1936 in a most efficient manner.

Make no mistake about it, Salem keeps the district meet not because it has a better track than Kent State University (although it is more than adequate) but because the state board of controls likes the way it has been run here.

"Although we have never asked for the meet," Cope remarked, "we are certainly glad to hold it."

There are at least nine schools right now trying to be transferred into this district so they can compete at Salem. East Liverpool is one of these schools. Ashtabula is another.

True, some of the other schools asking to come here are mainly interested in getting away from the tough Cleveland and Akron competition.

-:-

COPE REVEALED he has suggested to the state board of controls that they consider transferring the Class A District meet out of Salem.

The athletic director said the board asked him to hold the meet here at least another year. The board told Cope that they want to be "particular" about who gets the meet when and if Salem gives it up.

Cope said he would be glad to continue to operate the Class A meet here but he has heard a few Class AA coaches complain that the Class A boys tear up the track for the AA meet which usually follows by just three days.

The Class A meet went into the hole here this year while the Class AA cleared approximately $200. Cope said that as far as he could find out, this was the only district meet in the state that made money.

-:-

THERE IS A GOOD chance that the district will have to be split again in the near future. The Salem and North Canton districts both have more than the 32 schools needed to qualify the maximum number of places for the state meet.

It's possible that schools will be pulled from these two districts and sent to a new district. Kent State University certainly would have a good chance of getting this meet.

It's worth noting that Mount Union College and Ohio Wesleyan University both ran district meets for the high schools but gave them up. One complaint you get from coaches about holding high school meets at colleges is the proselyting which goes on.

-:-

IT WON'T be long before the state will probably have regional meets for track like they do in basketball. There are just too many five minute milers and 5 ft. 9 in high jumpers who slow down activities at the state meet under the present arrangement.

Cope is a member of a committee which is scheduled to meet in Columbus on Oct. 9 to discuss this problem. They are expected to recommend a setup whereby the district meets will send their winners to four or five regionals.

This way there would be only the best four of five men in each event at the state finals instead of the mob which has been taking part there.

-:-

IF FOR SOME reason Salem should lose both district meets to another track, you can be sure that the Salem Night Relays would start up again.

The Night Relays folded in 1951 because they were losing money. For many years this event did better than hold its own financially.

Ten schools participated in the first Night Relays here. That total increased to a maximum of 44 in 1937, the year that the Quakers won the meet. It then dwindled to 21 teams in 1951 when the relays were cut off.

The domination of the Relays by Cleveland East Tech, Cope believes, was one reason that the number of entries started falling off. The fact that most of the teams who ran in the Salem Night Relays also participated in either the Class A or AA district meets here later in the season may have hurt the attendance.

"I suppose that if there is enough agitation for the Relays we could hold them again," Cope commented. "However, there will be at least 15 other schools in the state holding their own Relays on the same weekend we would. There wern't nearly that many when we gave up the Salem Night Relays after 1951."

Some cities have been successful with Relays by making the event a town project. The town purchases the trophies and the Chamber of Commerce helps with finding housing for athletes who travel a long distance.

As Mr. Cope says, first there has to be some agitation.

-:-

HERE AND THERE: Dave Hunter surprised a lot of people, possibly even himself, when he decided upon William and Mary instead of a California college. This deserving Salem athlete did get a fine offer from the Virginia school. William and Mary has given him a full scholarship which will even cover his laundry bills.

The other half of Salem's outstanding guard combination for the past two basketball seasons, Dan Krichbaum, is headed for Wooster College.

The Salem High basketball squad reportedly will have next season a 6-4 lad who played his high school ball last season at Hopedale, O.

SEARS SERVICE STATION SPECIALS
MUFFLERS
As Low As $8.88
Installed
SHOCKS
As Low As $6.48
Installed.
Sears In Salem

It's The Fastest and Best Service In Ohio
24 Hour Service On
• Kodacolor Film
• Black and White Film
• 8MM Kodachrome Movie Film

The CAMERA Shop
J. H. LEASE DRUG CO.
Corner E. Second and Broadway ED 7-8727

Legion Baseball Squad Opens Season Sunday

The Salem American Legion baseball team will open its 10th District playing schedule Sunday at 2 p.m. at Steubenville.

Managed by John Dermotta, the Salem Legion team is this city's only Class D Hot Stove League squad. It is made up of boys 16 to 18 years of age.

Salem will play at Columbiana Wednesday before returning home the following Sunday to meet Cadiz at Centennial Park. East Liverpool is the other entry in the five-team loop.

CARNIVAL By Turner

"Janie's so impulsive, Mom. She doesn't think of the consequences — especially when she has a restaurant menu in her hand!"

Canton Man Wins Tourney

One-Stroke Edge Over Nearest Player

COLUMBUS, Ohio (AP) — John R. Jacob, 55-year-old Canton insurance executive, reigned today as Ohio's 20th senior golf champion.

He won the title Friday in a tight finish over J. C. Watson 56-year-old Steubenville stock broker who bogeyed the last three holes to lose by a stroke.

Jacob had a 74-76-150 score for the 36-hole two-day jaunt over Columbus Country Club's 6508-yard par 72 course, and Watson was a stroke back at 75-76—151. R. Gale Evans of Cincinnati, with 76-77-153, was third in the big field of 135 in which players ranged in age from 55 to 83.

The Canton star went into Friday's round with a one-stroke edge over Watson, but the latter caught him on the seventh hole when Jacob took a double bogey. Each had 111 at the end of 27.

Watson led by two strokes at the end of 30, but took a double bogey five to Jacob's birdie two on the 160-yard 13th. Watson pulled even on the 14th with a birdie, and they matched birdies on the 15th. The Steubenville player went one ahead on 16, despite a bogey, was even at 17 with another bogey, and then went over again on the final hole to lose.

On the last hole Watson scuffed his drive, hit a fairway shot off line, and was still 90 yards short on the 546-yard dogleg after three shots. He put his fourth eight feet from the pin, but the putt which would have sent the match into a sudden death playoff rimmed the cup and stayed out.

Alton Purcell of Cincinnati led the 60-64 age bracket with 160, C. P. Helmick the 65-69 group with 167, V. V. Frey of Canton the 70-74 players with 162, and Fred O-utcalt of Columbus the 75-and-over list with 178.

Here's how the leaders battled through the final 18, after Jacob had led the first day's play by 74 to 75:

Par out	444 444 353—35
Jacob out	454 434 553—37
Watson out	554 434 435—36
Par in	544 345 435—37—72
Jacob in	555 244 635—39—76—150
Watson in	544 534 546—40—76—151

Merchants Bow To Farrell 11-2

The Salem Merchants dropped their opening Penn-Ohio League softball game by a 11-2 score Friday night at Farrell, Pa.

The locals tallied both their runs in the first inning to take a 2-0 lead. Farrell came back with three runs in its half of the inning and added to the margin in every frame but the fourth.

Salem collected just five hits. Ed Bozich, Bob Davis, Ben Roelen, Sam Pridon and Lloyd Hahn all hit safely for Salem.

Pitcher Bill Ehrhart gave up 13 hits to the Farrell batters. Each team committed an error.

The Merchants will play their first home game Monay night at Kelley Field when they take on Niles in an 8:45 tilt.

Salem Seeks 1st Win In County-City Loop

Salem will be looking for its first win in the County-City Baseball League Sunday when it travels to Chippewa, Pa.

The locals have dropped their only two starts this season to East Liverpool and Negley. East Liverpool leads the loop with three straight wins.

Other cities represented in the seven-team league are Lawrenceville, Pa., East Palestine and Chester, W. Va.

Moe Meissner is expected to be on the mound for Salem Sunday at Chippewa. The Salem squad is made up of boys of high school age and older.

Salem News Local Want Ad Rates

Effective September 29, 1958
For Consecutive Insertions

	One	Three	Six
3 lines	.45	.99	1.44
4 lines	.60	1.32	1.92
5 lines	.75	1.65	2.40
6 lines	.90	1.98	2.88
Each extra line	.15	.33	.48

Contract Rates on Request
HOURS FOR PLACING ADS
Renewals of ads that appear the previous day, cancellations and corrections may be made until 9:00 a.m. on the day of publication.
Lost and found ads will be accepted to 9:00 a.m. daily.

DEADLINE—5:00 p.m. the day before publication. On Mondays and on mornings following full holidays advertisements will be accepted and published on same day. Ads must be received by 9:00 a.m. for this special service.

TO PLACE YOUR WANT AD PHONE ED 2-4601, or mail it to the News Want Ad Dept., 161 North Lincoln Ave., Salem, Ohio, or visit the Want Ad Desk. Situations Wanted and Wanted To Rent advertisements must be accompanied by cash. All other Want Ads can be accepted by mail or over the telephone and a statement of the charge will be mailed to you.

Dial ED 2-4601

WANT AD DIRECTORY

ANNOUNCEMENTS
1—Special Notices
1-A—Good Places To Eat
2—Drug Stores
2-A—Beauty Shops—Cosmetics
3—In Memoriam
4—Card Of Thanks
5—Lost And Found
6—Realty Transfers
7—Christmas Trees
8—Auctioneers
EMPLOYMENT
9—Male Help
10—Female Help
11—Male-Female Help
13—Instructions
14—Business Opportunity
15—Situation Wanted
RENTALS
16—Offices For Rent
17—Room And Board
18—Rooms—Apartments
19—Houses For Rent
20—Cottages For Rent
21—Garages For Rent
22—Wanted To Rent
23—Storage, Store Rooms
REAL ESTATE FOR SALE
24—City Property
25—Suburban Property
26—Out-Of-Town Property
27—Cottages For Sale
28—Farms
29—Investment Properties
29-A—New Homes For Sale
30—Business Opportunities
31—Lots, Tracts, Acreage
32—Real Estate Wanted
FINANCIAL
35—Money To Loan
36—Collection Service
37—Insurance
38—Wanted To Borrow
BUSINESS NOTICES
39—Dry Cleaners
40—Household Services
41—Business Services
41-A—Electrical Service
42—Landscaping—Gardening
43—Heavy Equipment
47—Painting—Paperhanging
48—Plumbing—Heating
49—Moving—Hauling
52—Rubbish, Ashes Hauled
MERCHANDISE
55—Building Supplies
61—Household Goods
62—Wearing Apparel
62-A—Radio—Television
63—Musical Instruments
64—Coal For Sale
65—Public Sale
66—Private Sale
67—Farm Machinery
67-A—Feed and Supplies
68—Flowers, Plants, Seeds
69—Farm Produce
70—Miscellaneous Sales
71—Wanted To Buy
LIVESTOCK
75—Horses, Cows, Pigs
76—Poultry, Eggs, Supplies
77—Dogs, Pets, Supplies
AUTOMOTIVE
78—Trucks, Tractors
78-A—Boats, Equipment
79—Motorcycles, Bicycles
80—Trailers For Sale
81—Auto Service, Repairs
82—Used Cars

ANNOUNCEMENTS

1 SPECIAL NOTICE

TORS — General — Commercial — BENDER ELECTRIC CONTRAC- Residential. Work will be approved by Central Inspection Bureau. Free estimate. Phone ED 7-7230.

VARIAN'S BAKERY, Leetonia, Ohio, Cakes, pies, pastries. Wedding — birthdays etc. cakes, 262 Main.

JOHN'S SHOE REPAIR—We specialize in dying shoes any color. Lengthen-widening. 145 E. State St.

READERS Digest—9 months plus 287 page condensed book, The Art of Living $2 for new subscribers only. TV special 34 weeks $2.88. Phone ED 7-6906.

RELIABLE DRIVER wanted to accompany family to Florida, round trip. Prefer gentleman 35-50. References exchanged. Write PO Box 203, Salem, Ohio, giving phone number and address.

CITY AUTO RENTAL
Rent a Car by the day, week, month. 139 N. Ellsworth. ED 7-3311

DUNN EDEN LAKE
Make reservations now for attractive 1-2-3 room cottages—picnics. Season swimming rates. Write RD 4, Salem, Ohio, or phone ED 2-5728 or ED 2-5062.

VALLEY RD NURSING HOME, Damascus. Licensed for men and women. Call Mrs. Donohue JE 7-4621 or JE 7-2981.

MAGAZINE SPECIALS For Father's Day. Call Wilma Burns. ED 7-6756.

ANNOUNCEMENTS

1 SPECIAL NOTICES

WOLFORD'S MARKET
Corner Stratton Rd. and Rt. 165. Open daily 9 a. m. to 10 p. m. Sunday, 12 noon to 10 p. m. Phone ED 7-3956

For All Kinds of Insurance See E. K. Moser 267 E. State St. ED 2-4115.

ALTERATIONS — COATS relined. Shorten coats, dresses, skirts, Sadie McKenzie. ED 2-4187

AT THE IGLOO
Everyday carry out specials. 6 hamburgers or 7 hot dogs $1.00 French fries, 15c Shakes, 20c Phone ED 7-8558.

Tailoring P. Bevacqua
Tailor made clothes, alterations, repair. 408 East State, 2nd floor.

SALEM AIR TAXI
15c per mile for Beechcraft Bonanza with pilot on contract. (Same rate for one, two or three passengers). Fishing trips arranged. ED 7-7634.

HOL'N ONE DONUTS KING KONE PRODUCTS 685 Newgarden, Dora, Jack Tinsley.

DANCING
Friday—Saturday—Sunday Hi Neighbor Dance Hall.

Ugo Pucci Tailoring
Custom tailored clothes. Alterations, repairs, reweaving. Also formal wear rental service. 296 S. Broadway. ED 7-3035.

Squeak-Miner's Tavern
Kensington, Ohio
Dancing Saturday 10 to 1

Mary's Tailoring
Alterations. Repairing. Zippers replaced. 134 S. Broadway.

39-24-36
These numbers add up to 99. But if all they suggested was arithmetic, I doubt if you are a sporting Goods prospect.
GORDON SCOTT SPORTING GOODS

FROSTY MUG
For a real thirst quencher—try our delicious Richardson Root Beer, 10c-15c. Located just east of Salem Drive-In.

Theron's IGA Foodliner
Open 19 hours a day, 7 days a week. Open 6 a. m., close 1 a. m. Columbiana-Lisbon Road. Columbiana County's Largest Country Store.

WANT TO CONTACT
John Conners, formerly employed Pittsburgh Foundry, and resided 392 S. Ellsworth. Urgent! Wilbur L. Coy Buick Garage—Work.

Shadylane Nursing Home
Licensed & Inspected. ED 7-9630.

SWAP
One luscious DAIRY QUEEN malt or shake for that melted down, burned brown feeling. Only 25c seals the bargain at DAIRY QUEEN, W. State St. Swap by Today.

McBrides Barber Shop
½ mile out Community Center Road, Damascus, O. 8 to 8 p. m. Closed Wednesday.

BEST IN GRADE A DAIRY PRODUCTS
Homogenized soft-curd milk, buttermilk, butter, cottage cheese, ice cream.
PURITY DAIRY, BELOIT
SALEM CUSTOMERS PHONE SEBRING, ENTERPRISE 6766.

Gross Watch Repair
1180 N. Ellsworth. ED 7-3265.

2-A BEAUTY SHOPS-COSMETICS

Cold Wave Perms. $5 Up
The Star Beauty Salon. 150 South Lincoln. ED 2-5678.

Try A New Hair Style
With a Zotos Permanent. Virginia Heacock Beauty Shop. AC 2-3154.

4 CARD OF THANKS

NO WORDS can express our heartfelt thanks and appreciation to all our relatives, friends and neighbors for their many acts of kindness and beautiful flowers. To Rev. Boyd Burd for his prayers and consoling words, Masons for their beautiful service, and to the Maple Funeral Home for their kindness, and to all others who assisted in any way to lighten our sorrow during the illness and death of our beloved husband, father and grandfather.
MRS. JOHN STRAHM
MISS THELMA STRAHM
MR. & MRS. ALFRED STOUDT
MR. and MRS. HARVEY HOUZE
LARRY, SONDRA & JOHN HOUZE
MR. & MRS. KARL STOUDT
and FAMILY

5 LOST AND FOUND

LOST — Ladies' Helbrose wrist watch at Country Club, Sat. June 4. White gold. Call ED 2-4848.

6 REALTY TRANSFERS

GEORGE A. and VICTORIA ENDRES have sold their modern six room house, located on Chestnut Grove Road to JOHN and DOLORES VOLIO for a home, giving immediate possession. Sale made by Mary S. Brian, Realtor.

EDWARD RYSER has purchased two (2) lots located in Salem area. Sold by RICHARD G. CAPEL AGENCY, 450 East Third Street, Salem, Ohio.

8 AUCTIONEERS

CHARLES F. GILBERT
AUCTIONEER
MC 24, Salem. ED 7-8981.

BOB WOOLMAN
GENERAL AUCTIONEER
Berlin Center, Ohio.
Phone North Benton LU 4-2794.

TED MOUNTS
AUCTIONEER
Household and Farm Sales
1794 Jennings Ave. Salem O. ED 7-3850.

EMPLOYMENT

10 FEMALE HELP

LADY TO LIVE IN
country home, and do light housekeeping for semi-invalid. Good wages. AC 2-3362.

WOMAN 45 OR OVER wanted to do telephone survey. Call at 610 E. Pershing St. for interview.

EARN that needed money "The Avon Way." Write for details. No obligation. Lois V. Hill, 506 Hartung Place NE Canton 4, Ohio.

11 MALE - FEMALE HELP

Answering Service Wanted
Responsible party who is available 24 hours daily to handle calls after 5 p. m., Saturdays, Sundays and holidays. Please call Mr. Hileman at ED 2-4615.

13 INSTRUCTIONS

ACCORDION INSTRUCTION
S. J. NAVOYOSKY
ED. 7-6664

EMPLOYMENT

9 MALE HELP

Elderly Gentleman
Wanted. Experienced in driving. Free lodging and board. For information, 1383 E. State St.

Do You Need A Job?
I need 2 salesmen. Call ED 7-7045 before noon to make appointment for interview.

Large Eastern Manufacturer
has opening for factory field representative in this area. Good car a distinct advantage. No previous experience needed.
Further details upon receipt of application below.

Name ....
Address ....
....
Phone ....
Age .... Married ....
Own or rent home ....
Education ....
Make Car ....
Year ....
Employment ....
Present or Previous ....

Mail to K. Spurzedecher, 2920 Market St., Youngstown

14 BUSINESS OPPORTUNITY

SERVICE STATION
for lease in Columbiana. Financial assistance available for qualified person. ED 7-6587.

15 SITUATION WANTED

BOOKKEEPING—ACCOUNTING for small businesses. College trained. Robert E. Firestone. IV 2-3349

WANTED TO LEASE
manage or invest in restaurant, or bar, by personable man 45. Has ability and knowhow. 20 years experience. Write Box Y7, care Salem News.

Steady Housework
wanted. Call ED 7-3940.

High School Student
would like odd jobs. Lawn work, garden and etc. AC 2-2304.

HIGH SCHOOL GIRL
Experienced in baby sitting desires job. ED 2-5124.

RENTALS

17 ROOM AND BOARD

ROOM AND BOARD for elderly or convalescent lady in private Christian home. References furnished if desired. ED 7-9364.

18 ROOMS — APARTMENTS

Unfurnished

2 LARGE ROOMS and bath, 2nd floor. Newly decorated, all modern. Garage. Northside. Dial ED 2-4028.

3 Rooms and Bath
Automatic heat. Adults Only.
Inquire Smith's Garage
or Dial ED 7-3475.

2 Beautiful, Modern
3 room apartments, 2nd floor. 1175 S. Lincoln. Dial ED 7-8368.

Redecorated—4 Rooms
kitchenette, bath, gas heat, laundry, garage. Utilities paid. References. 679 Ohio. ED 7-7621.

MODERN 3 ROOM
apartment, 2nd floor, private entrance, utilities furnished. Adults only. ED 7-3591.

ONE 5 ROOM and one 4 room apartment. Strictly private. Gas furnace. Water and gas furnished. Garage. Inquire 565 Columbia.

3 ROOMS AND BATH
2nd floor, $55 month. Utilities paid except electric. Inquire Shaffer Apartments, 165 Jennings.

EXTRA SPECIAL
4 rooms and bath, clean, 2 private entrances. ED 2-1418.

3 ROOMS AND BATH
2nd floor, private, clean, close in. Phone ED 7-8125.

Newly Decorated
Duplex apartment of 5 rooms and bath, at 284 E. Third St. Call ED 2-4311 for appointment.

3 ROOMS AND BATH
located 3 miles west on Rt. 62. Call ED 7-9882.

4 ROOMS - BATH
Everything private. Nice location. Call ED 7-3188 before 5 p. m.

Furnished

VERY nice 2 room apartment. Private entrance. TV antenna, laundry privileges, utilities paid. Adults only. 1183 N. Ellsworth.

ROOM with own lavatory. Kitchen privileges. 251 S. Lundy. ED 2-5843.

Large Sleeping Room
with cooking privileges, uptown location. Reasonable. ED 2-4838.

PRIVATE 3 room apartment in nice home available to employed couple. 351 Washington Ave.

3 ROOMS FURNISHED
Private entrance, good locality. Telephone ED 2-4090.

2 ROOM FURNISHED apartment. Nice location, first floor, private entrance. Utilities furnished. Call ED 7-8962.

3 ROOMS AND BATH
strictly private. Widow or middle-aged couple preferred. 223 W. Pershing. ED 7-9044.

ONE LIGHT housekeeping room for working gentleman. Garage. Phone ED 2-4801.

3 ROOM 27' HOUSETRAILER. McConners Trailer Court State Rt. 45, Lisbon Rd.

3 ROOM APARTMENT
All utilities paid Private bath and entrance. Newly decorated. Reference required. Phone ED 2-5678 or ED 7-6053.

TWO ROOM apartment, 1st floor furnished. Private entrance. Dial ED 7-6708. Inq. 174 W. 4th.

RENTALS

18 ROOMS — APARTMENTS

Furnished

MILLER'S ROOMS
For Gentlemen.
672 N. Lincoln Ave.

3 ROOM APARTMENT CLOSE IN. ADULTS. 806 E. STATE ST.

3 Room Housetrailer
for rent, Guilford Lake. Call ED 7-9293 or ED 2-4209.

COMFORTABLE SLEEPING ROOM for gentleman. Also garage. Call ED 7-8917.

NICE SLEEPING room for rent, board if desired. Phone ED 7-7923.

3 ROOM FURNISHED apartment on first floor. Private entrance. Inquire 415 W. State St.

ROOMS BY THE WEEK, $12. Lape Hotel

19 HOUSES FOR RENT

2 BEDROOM HOME
5 rooms and bath. All modern, automatic oil heat. 6 miles south of Salem on Rt. 45. Clyde Aldridge, Lisbon HA 4-3694.

6 ROOM DUPLEX. Coal furnace. $50 per month. 257 W. State St. Inquire West End Furniture.

20 COTTAGES FOR RENT

2 ROOM FURNISHED COTTAGE, behind Igloo Restaurant. ED 2-5455.

Cottages For Rent
Overlook bay at Berlin Lake. 1 mile southeast of Deerfield on alternate Rt. 14.
Elton Kime—North Benton LU 4-3388.

21 GARAGES FOR RENT

Cement Block Building
30x30 suitable for mechanics garage or some small business. Call ED 7-6053 or ED 2-5678.

22 WANTED TO RENT

3 Bedroom Home
needed for myself, my wife and 2 daughters, aged 11 and 15. Northeast or southeast section preferred. Please call Bob Ferrell at Bloomberg's. ED 2-4300, 9 to 5.

WANTED TO RENT or buy, 3 or 4 bedroom home preferably in McKinley School district. ED 7-3786.

23 STORAGE, STORE ROOMS

Storeroom For Rent
1200 sq. ft. at 157 S. Ellsworth. See Donald H. Mathews at barber shop next door.

REAL ESTATE FOR SALE

24 CITY PROPERTY

INCOME PROPERTY of 2 homes. Can be had with small down payment, balance like rent. Call ED 2-4277.

FOR SALE
Lovely 3 bedroom ranch type. Large panelled family room, fireplace, large living room, bath, lovely kitchen, attached garage. Beautiful lot, triple track storm windows, black top drive, carpeting. No basement. DIAL ED 2-5428.

For Sale By Owner
Home on corner of Southeast Blvd. Call ED 7-9353.

6-ROOM CAPE COD
Family room, fireplace, dishwasher, attached garage, etc. Phone ED 7-7531.

NEW 3 BEDROOM
Tri Level Home
ZILAVY CONSTRUCTION
ED 7-6548—ED 7-6553.

ROBERT K. STAMP
(REALTOR) FARMS AND HOMES, Newgarden Rd. AC 2-3532.

4 BEDROOM HOME
This Cape Cod home has 4 rooms and bath on 1st floor and two rooms on 2nd floor, full basement with gas heat, storm windows and nice corner lot. Located just 2 blocks from City Park and Pool. Priced to sell. By appointment only.
FISHER AGENCY REALTORS
1048 E. State St. ED 7-3875.

New Ranch Homes
For sale, 3 and 4 bedrooms, Adam Simick, builder. ED 2-5070.

FOR REAL ESTATE—Call J. Floyd Stamp, salesman. ED 2-5451. Robert K. Stamp, realtor.

Mary S. Brian, Realtor
Complete Real Estate Service
139 S. Lincoln ED 2-4232.

Three In One!
INVESTMENT
Your money will be perfectly safe invested here. Close to all of the schools, in a nice neighborhood.
BUSINESS
Real Estate includes a fine operating grocery store, completely stocked with groceries and equipment.
HOME
Fine six room house, modern kitchen, hardwood floors, three bedrooms, bath, and automatic stoker fired, coal hot water. I am offering all of this above, everything included for the low price of
Only $15,000
SEE THE
Richard G. Capel Agency
450 East Third St., Salem, O.
ED 2-4653

Nearly New Bungalow
5 rooms and bath, 3 bedrooms. Large living room. Full basement, gas heat, large lot, 150x200, and it's priced to sell at
$6,500
MOUNTS REALTY
286 E. State ED 7-9322

Vacation Cash In Your Attic and Basement! Just Sell those Things You No Longer Use with a Want Ad.

REAL ESTATE FOR SALE

24 CITY PROPERTY

For Sale By Owner
4 bedroom colonial home with attached garage, 1009 E. 6th St., near High School. 4½% loan available. ED 7-7651.

Leaving Town Priced to Sell
6 room ranch home, large carpeted living room, built-in range, attached garage, large landscaped lot. Southeast section. Terms can be arranged. Phone ED 7-3006.

REDUCED
Large six room on North side completely modern in every detail. Has beautiful natural wood, one car garage, three bedrooms and is within walking distance of town. To sell, this house is priced at $11,800.

Nice five room in Southeast section. Has automatic heat, hardwood floors, self-storing aluminum storm windows, and was recently remodeled. You can buy this house now for $8,500.

Burt C. Capel Agency
189 South Ellsworth Ave. ED. 2-4314
Robert L. Capel, Broker.

C. D. GOW, REALTOR
1158 E. State St. ED 7-6151. After 5 p. m.—ED 7-3542.

A. P. Orlando (Contractor) Hubbard, O. — For information Dial ED 7-6455 after 5.

6 Rooms and Bath
at Wilson St. Large lot. $4900. Dial ED 7-6281.

FOR SALE
2 story brick 8 room home, in good condition. Close to schools. 2 car garage, good wall to wall carpeting. Dial ED 7-3331 after 5.

25 SUBURBAN PROPERTY

SUBURBAN HOMES
Five room brick home. Bath, garage, eight acres of ground. 50 fruit trees. Has both gas and electric. $10,500

Another small brick home. New, with ½ acre. Automatic oil furnace. $10,000

Eight room home, modern kitchen, and bath. Wall to wall carpet. Automatic oil furnace. Property in good condition. ¾ acres. ....$10,000.

Eight room house, 3½ acres, modern, gas and electric. 2-car garage. $15,500

One of the finest brick homes near Salem, with seven rooms, two complete baths, garage. 2½ acres of ground. Brick tenant house rents for $50 per month.

Phone for appointment.

WARREN BROWN Realtor
417 E. State St. ED 2-5511
Res. ED 7-6465

4 ROOMS AND BATH
extra large recreation and utility room with fireplace. Garage, ½ acres ground. Located on Pine Lake Road. Phone ED 2-5024.

26 OUT-OF-TOWN PROPERTY

JOHN L. HAWKINS
REALTOR
PHONE LUKE 4-2400, N. Benton.

OPEN HOUSE
Wendy Hill Estates, 1 mile south of Fairfield School on Co. Rt. 420-Columbiana, Ohio. New 6 room ranch, 3 bedrooms, full basement, large lot 120 x 300. Wood parquet flooring, gas furnace. Open Sunday 1 p.m. to 7 p.m.

HOME
IN CONTRY
Near East Rochester
6 rooms. Hot and cold spring water. Oil heat. Priced to sell. Phone TW 4-4282.

New Colonial Brick
Builder will help finance. 3 bedrooms. Stone fireplace and built-ins. Automatic heat, basement attached garage. Wooded lot. Columbiana IV 2-4998.

FOR A NICE HOME OR FARM See Burbick Realty, Columbiana. Phone IV 2-2573.

FOR REAL ESTATE SERVICE Call James Magill (Realtor). Columbiana, O. — IV 2-2512.

2 STORY HOME
located in East Rochester on Georgetown road for sale.

To Settle Estate
5 rooms with bath, gas furnace, hot water heat. Garage attached. Call Alliance TA 1-9344 after 6.

RAY J. MILLER & SON
FARMS and REAL ESTATE of all kinds. 38 years of know-how in selling real estate should influence you in listing or buying through us. Columbiana, O.—216 Court. IV 2-4645.

29-A NEW HOMES FOR SALE

NO DOWN PAYMENT FOR VETERANS
3 bedroom ranch home. Model Home. 566 Linwood Drive, Alliance, Ohio. Cosmopolitan Housing Co.

REAL ESTATE FOR SALE

29-A NEW HOMES FOR SALE

In Central Florida
New Brick Home for sale or trade, for house in or near Salem. If interested call ED. 2-5744.

OHIO FAMILY HOMES INC. See the famous Carol Shell erected on Rt. 62 between Salem and Alliance.

31 LOTS, TRACTS, ACREAGE

Beautiful Homesites
on paved streets, just outside city limits. Over 1 acre in each lot. Restricted area, priced reasonable. Call ED 7-8167 or ED 2-4434 anytime.

NICE RESIDENTIAL SITES
Large lots 100x220. Phone ED 7-8170.

2 Nice Building Lots
Each 100'x225'—½ mile from Salem on Depot Rd. ED 7-3020.

Nice Building Lots
Water, sewer, gas, street. 1½ blocks from heart of Columbiana. R. L. Bott, Builder and Developer. Columbiana IV 2-4308.

BUILDING LOTS
Nice and large. Call Mahlon F. Griffith, Salem, O., RD 1. Damascus JE 7-4171. J. M. Badertscher, Broker.

32 REAL ESTATE WANTED

SMALL HOME
wanted in Salem. Immediate possession. Call Ralph Ford. ED 7-3233.

HAVE BUYERS . . . NEED HOMES
DAN MILLER AGENCY
ED 7-3278 or ED 7-6394.

WE HAVE buyers for two, three and four bedroom homes. List your property with "CHET" KRIDLER Dial ED 2-4115.

FINANCIAL

36 COLLECTION SERVICE

WE COLLECT
Refer your credit problems to us. All types of delinquent accounts. MUTUAL DISCOUNT DIAL ED 7-3469.

37 INSURANCE

Clyde Williams
INSURANCE
Hospitalization
Fire, auto, life polio insurance. ED 7-8557—ED 7-8609—ED 7-9432.

INSURANCE CHECK WITH REYNARD ED 8-8701.

Art Brian
GENERAL INSURANCE
EDGEWOOD 7-3719
341 EAST STATE STREET

BUSINESS NOTICES

40 HOUSEHOLD SERVICES

Furniture Repairs and Reupholstering
UNGER AND SONS UPHOLSTERING
Free Estimates
Call Collect
New Waterford, O. GL 7-2433.

CARPET CLEANING in your home or rent our machine and do it yourself and save. Triem Carpet Cleaning Service. ED 7-7778.

Nedelka Cleaning Serv.
Rugs and furniture cleaned by Karpet Kare method. Wall Cleaning. Dial ED 7-6871.

41 BUSINESS SERVICES

Custom Welding Shop
any size or amount. Phone Lisbon HA 4-3346—HA 4-3854.

BACK HOE WORK. Footers, Drains, Septic tank installation, cellars dug, coal, slag, fill dirt, topsoil. HENRY STOUFFER. Phone ED 2-5284.

FLOOR SANDING AND FINISHING. J. E. HENDERSON AND SON. Dial ED 2-2459 or ED 2-5729.

SLAG—GRAVEL LIMESTONE TOP SOIL—FILL DIRT
CAMPF'S SERVICE CO.
Phone ED 2-4897

SALEM SEPTIC TANK
CEMENT TANKS
CLEANING SERVICE
COMPLETE INSTALLATION
EXCAVATING AND BULLDOZING
ELDRED WEBER
Newgarden Rd. Dial ED 2-4363.

CARPENTER WORK — Painting, general home repair, Wall cleaning. Experienced. 121 E. 3rd.

BUILT-IN HARDWOOD
KITCHENS
Our Specialty Since 1936.
General Building—Remodeling
Earl Orashan. ED 2-4601

Sewers Cleaned
Electro Roto Rooter
RALPH COLE
Free Estimates. Written Guarantee. 476 Sharp Street ED 7-7880.

WEINGART BROS.
Carpenter Work — ED 7-8639.

Ivans Mimeographing
1015 Liberty. ED 7-7106.

WELDING — FITTING of all work done. Call Hoffman's Portable Welding Shop. Prospect Ext.

GURLEA Sand & Gravel
Best size sand and gravel at all times. Egypt Rt. Dial ED 7-7559.

Sewers Cleaned
NO DIGGING
Using famous O'Brien electric sewer machine. Fast, safe, economical. For free estimate, ED 7-3296 or ED 7-8176. Oscar McCammon, 192 W. 5th St.

A Want Ad can work for you too! Dial ED 2-4601

SHORT RIBS By Frank O'Neal

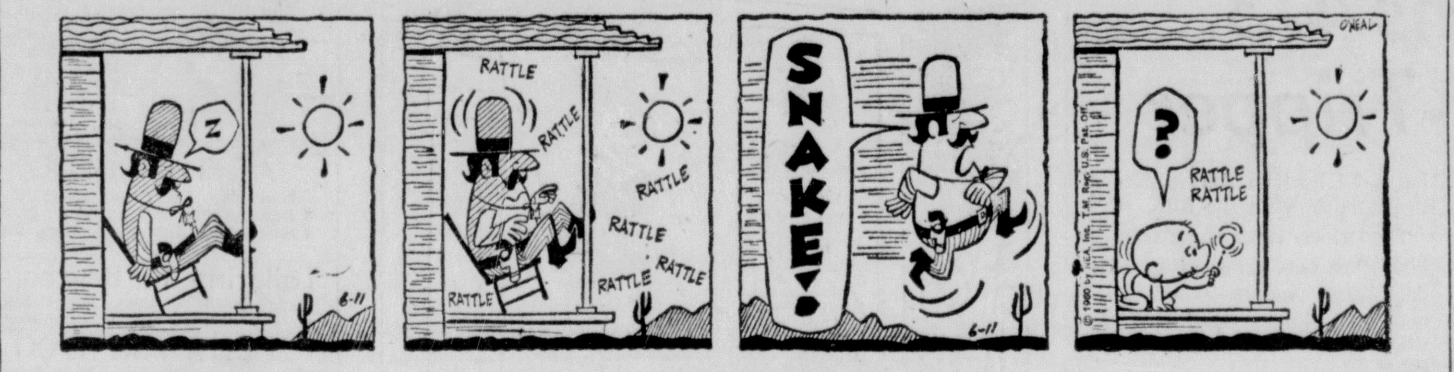

BUSINESS NOTICES

41 BUSINESS SERVICES

BACK HOE work, septic tank installation, footers, spouting, drains, ditching. Wurster. Leetonia HA 7-6259.

42 LANDSCAPING—GARDENING

GREEN MOUNTAIN Tree Surgery Co. RD 1, Salem, O. Experienced in all types of tree work and shrubbery at reasonable prices and full insurance on everything. ED 2-1445.

Ziegler's Tree Service
Pruning, Feeding, Bracing, Surgery and Tree removal, as needed. Same old number. ED 7-9021.

TOP SOIL
Robert Snyder
Hanoverton, Ohio. CA 3-1913.

PEAT HUMUS
by load or bushel. ED 7-6178. Roy Lodge, 856 N. Hawley. Evenings.

47 PAINTING—PAPERHANGING

JOHN H. SWENNINGSON
Painting, decorating, wall washing and paper cleaning. Phone ED 2-5228.

HOUSE PAINTING
Call Arnold, ED 2-4950.

GILBERT F. TIMM
Interior Decorator and Painter
Phone ED 7-6539.

48 PLUMBING—HEATING

FURNACE AND REPAIRS
SALEM WILLIAMSON HEATING
ED 2-5102.

R. Coffee Heating Co.
Phone ED 2-4859 or AC 2-2307.

49 MOVING—HAULING

Light Hauling
and LAWN WORK. Roland Jackson. ED 2-4095 or ED 7-8565

52 RUBBISH, ASHES HAULED

CLEAN UP
Garbage trash and rubbish, ash piles. Chas. Eichler. Ph. ED 7-3756.

FOR SALE—2500 glazed tile and 6000 dark red brick. Priced reasonable. Phone Columbiana IV 2-2365.

MERCHANDISE

55 BUILDING SUPPLIES

NEW DOORS 3' and 2' 8"x6' 8" With locks $15.00. Aluminum Thresholds $1.50. Finish nails 7c lb. 16-P Spikes $10 keg. Phone YE 8-2996 or call at 663 W. Oregon, Sebring, Ohio.

Rust-Oleum
Steel Supplies
RELIABLE WELDING SHOP
1½ MILES OUT BENTON ROAD

61 HOUSEHOLD GOODS

SALEM APPLIANCE & FURNITURE
See Our Selections Of
Used Appliances
AND FURNITURE
545 East State St., Dial ED 7-3461

ELECTRIC RANGE
Kenmore, used 1 year. Has rotisserie and griddle. Moving where range is built in. ED 7-8615.

REFRIGERATOR, 6 cu. ft. $25; wringer type washer $20; 36 inch gas range $7. Call ED 7-6054.

SALEM CLOTHING EXCHANGE
1019 Liberty St. ED 7-7106.
25c bargain table. 9x12 linoleums, $4.95. Porch gates $1.59, Taylor Tot jumpers $5.25, boys' new bicycle, $33.95, new and used baby beds, play pens, high chairs, buggies and nursery chairs, chrome breakfast set, $27.50. Cherry chest of drawers, apartment stove and refrigerator. Antiques, guns and clothing.
WANTED — Old coins, guns, antiques, household goods. Open evenings.

JULIAN ELECTRIC CO.
MAYTAG DEALER
115 JENNINGS ED 7-3465.

ELECTROLUX
Sale and Service
Si Brantingham, Winona AC 2-2172.

UPRIGHT FREEZER, 18 cu. ft. Continental. Holds over 600 lb. of food. Like new. Call ED 7-3378.

If You Are Getting Married In June or July
CASTLE FURNITURE Will Give You 3 COMPLETE ROOMS
Nylon Living Room Suite, 2 End Tables and Coffee Table, 2 Lamps, 2 Sofa Pillows, Bedroom Suite, Box Springs, Innerspring Mattress, 2 Lamps, 2 Foam Pillows, 5 Piece Formica-Top Dinette, 1 Brand New Stove, 1 Brand New Refrigerator, Dishes and Silverware
ALL FOR
$695
Up To 3 Years To Pay!
CASTLE FURNITURE
145 S. Lundy

1950 FRIGIDAIRE
about 7 cu. ft. in good condition. $75. Dial ED 2-5310.

KIRBY SWEEPER with all attachments, $25. Dial ED 7-6073.

ELECTROLUX
Sales and Service
Ken Crowl. Columbiana IV 2-4900

LARGE BUFFET, $7, washstand, $10, sitting table 42"x22", extends to 90"; $20; model washer, $10; 2 pr. straight chairs 50c. Phone ED 7-7634.

ESTATE ANTIQUES
Household furniture, sump pump, wheelbarrow. 365½ W. Indiana, Sebring. Dial YE 8-6959.

MERCHANDISE

61 HOUSEHOLD GOODS

GAS REFRIGERATOR
Servel and gas range, good condition. AC 2-3593.

OUTDOOR FURNITURE
Refinishing — painting — building. Bob's Paint Shop. JE 7-4681.

Newly Upholstered
Couch and Chair. A-1. Dial ED 2-4387.

Kirby Sweepers
Sales & Service. New and used. Complete line of parts. F. C. Clay, 221 N. Pearl, Columbiana. IV 2-4090 or IV 2-2729.

REPOSSESSED
Zig Zag sewing machine. Only 3 months old. Take over payments of $5.95 month. Zig zags, darns, makes button holes, sews on buttons, embroiders, appliques. All without attachments. Full balance due only $46.75. For a free home demonstration of this machine dial ED 7-6815. American Appliance.

USED FURNITURE
Bought and Sold
WEST END FURNITURE
ED 2-4466.

6 ROOMS of furniture priced to sell. Appliances, porch furniture. Can be seen at 539 W. School Street.

WE BUY AND SELL
Used Furniture. ED 7-8981.

62-A RADIO—TELEVISION

1961 MOTOROLA TV
1 year guarantee on all tubes and parts
Morrow's TV Service
27 S. Main St., Columbiana. Phone IV 2-2600.
We esrvice all makes TV, Radio and phonographs.

CORNIE'S TV and Appliance Sales an Service — Southeast Plaza. Dial ED 7-6588.

TELEVISIONS - PHONOGRAPHS
Car and Home Radios.
All Makes Serviced.
Krauss Radio & T.V.
906 Morris St. ED. 2-5229

1960 MOTOROLA TV
1 year guarantee on all tubes and parts.
Morrow's TV Service
27 S. Main St., Columbiana. Phone IV 2-2600.
We service all makes TV, Radio and phonographs.

ZENITH
New 1960 line of TVs, radios, phonographs and stereo. Transistor portables and batteries in stock.

CRAIG RADIO & TV
1055 N. Ellsworth. ED 7-3206. Reconditioned console Magnavox UHF-VHF, at an attractive price of $65. We sell the best and fix the rest.

Humphrey Radio & T.V.
Philco TV. Phone AC 2-2106.

Walt Crawford's TV
Zenith TV portables, AM, FM, clock radios. We service all makes. Georgetown Rd. at Prospect St. Phone ED 2-5582.

Why Pay More
SERVICE CALLS
$3.00
On Cash Basis.
"Satisfaction Guaranteed."
PETE'S TV ED. 7-7525

62 WEARING APPAREL

KNAPP SHOES
Curtis O'Donnell
507 Arch St. ED 7-3917.

63 MUSICAL INSTRUMENTS

NEW and USED GIBSON Guitars. Accordions, Clarinets. LESSONS. SMITH'S, 243 N. Lincoln. ED 7-6280.

PIANO TUNING
and rebuilding. Call ED 2-4292.

SPINET PIANOS AND ORGANS. New 88 note spinets $495. Console pianos only $565 (delivered price with bench). Save over 30%. GULBRANSEN Transistor organs, for home or church. Pianos and organs financed to 3 years. Jerry Renkenberger, 695 N. Lincoln. Call ED 7-7634 day or evening.

64 COAL FOR SALE

COAL HAULING
Small loads. Reasonable rates. Phone ED 7-3074.

COAL, DEEP MINE. Cadiz, Nelms, Bergholz, Salineville, Ohio Superior. Galbreath. Seb. YE 8-6628. Also driveway slag and limestone.

COAL — Bergholz and local, slag, gravel, fill dirt, excavating service. Henry Spack. ED 7-3627.

Coal, Slag, Limestone
Bergholtz and Local Coal
Elder Weber. Dial ED 2-4363.

GENERAL HAULING, coal, local and Bergholz. Call Allen Blackburn, AC 2-2201.

QUALITY DEEP MINE COAL
Guilford Coal Mine.
Winona, AC 2-2122.

No. 3 - COAL
Lump $8.50, Egg $7.95, Stoker $7.85 per ton. Clement C. Herron. Leetonia HA 7-2144.

OPEN SEASON ON
Slag-Limestone-Reddog
Ed Smith, N. Lima. Call KI 9-3294.

COAL — Bergholz and local, slag, limestone, top soil, fill dirt. Call Russell Smith, 728 Columbia, Leetonia. Phone HA 7-6188.

67 FARM MACHINERY

Columbiana Boiler Co.
Agriculture Div. 200 W. Railroad. Your Ollie Mathieson Ammo-Phos Dealer. Phone IV 2-3373.

Ford and Sherman Backhoes Stock
Canfield Tractor Sales Co.
1 mile east of Canfield. LE 3-3337.

Witmer Implement Sales
Minneapolis Moline Dealer
Columbiana, Ohio.

COLUMBIANA TRACTOR SALES
Ford—Tractor—Implements
Simplicity Garden Tractors.
Columbiana, IV 2-2433.

JOHN L. DENNY
East State Rd. Alliance, O.
John Deere, New Holland
James Way Barn Equipment.

MERCHANDISE

67 FARM MACHINERY

40 USED TRACTORS
Including Farmall Cubs, Allis Chalmers B, WD, C and G Fords, Ferguson, John Deeres, Farmalls and Olivers. Large selection of Discs, Harrows, Plows, Cultivators. Several cheap tractors. Eckert Implement Co. Homeworth, Ohio. Phone LUDLOW 6-2131.

PLACE TO BUY YOUR
NEW AND USED International Harvester Machinery
SALONA SUPPLY
423 West Pershing ED 7-3660

65 PUBLIC SALE

PUBLIC SALE
As we are leaving the state, we will sell at auction at
838 E. 5th St., Salem
Sat., June 18th, 1:00 p.m.
12½" Emerson TV, Rotar Antenna, 3 Pc. Sectional Living Room Suite, tilt back chair, and platform rocker (3 months old), Piano and stool, Firestone electric range, wash stand, wardrobe, (3) dressers, 3 beds, Enamel top table, Baby crib, 2 metal base cabinets, Speed Queen washer. Chrome dinette set, Gibson refrigerator with freezer compartment, Parakeet and cage, walnut dining room table, buffet, and chairs. Drapes, stands, table lamps, radio, desk, treadle Singer Sewing machine, Card tables, garden hose, Rotary mower, 2 Scythes, Dishes, cooking utensils, and other miscellaneous articles.
1949 FORD 2 DOOR
TERMS: Cash
Arvin Hiner
Owner
ROBERT K. STAMP
Auctioneer

68 FLOWERS, PLANTS, SEEDS

POTTED PLANTS and Dish Gardens. Paul's Greenhouse, Franklin Road. Phone ED 7-8627.

STRAWBERRIES
ready now. Order early. J. W. McLaughlin, Mounts Rd. RD 2, Salem. AC 2-3437.

Annual Plants Vegetable Plants
Fertilizers—Garden Supplies
PEAT MOSS
3.85 a bale
GILBERTS GARDEN CENTER
Damascus Rd. Salem, O.

PETUNIA and other bedding plants. Vegetable tomatoes, cabbage plants. Joseph Kovich Jr. 3½ miles north of Salem on Rt. 14. ED 7-6833.

BLACK RASPBERRY PLANTS
State inspected.
G. F. Kornbau. ED 7-8632.

69 FARM PRODUCE

STRAWBERRIES
Potatoes 10 lbs., 59c. Cantalopes 4 for $1. McConners Farm Market. 3 miles south on Rt. 45.

FRESH DRESSED MEATS ALWAYS
ZEIGLER'S FARM MARKET
LISBON ROAD SALEM, OHIO.

APPLES $1 BUSHEL AND UP
in your container.
Wilms Nursery, Depot Road.

FARM FRESH EGGS
Self Service.
Nick Cosma, Benton Rd.

HOLMES COUNTY SWISS CHEESE. VALLEY VIEW Farm, Three miles north of Salem on Rt. 62 at 165.

70 MISCELLANEOUS SALES

Thayer Baby Buggy
Car bed, stroller, doorway swing. All very good condition. 973 E. 4th St.

WEAVER K-2½ Scope with Redfield Jr. Mount. Call ED 7-8248.

Homart Cabinet Sink
95 in white enamel with formica top. Sears white enamel range with 20 in. oven. Used only one year. ED 2-5402.

USE WOOD OFFICE DESK, 50x32, and chair. Good condition, $20. Call ED 7-8167.

Riding Mowers
Made By Roto-Hoe
32-In. Cut—Twin Rotors—5½ HP
Only $249.50
R. L. Keller 341 W. 10th St.

SUMP PUMP
2 lawn mowers, small gas heater. Good condition. Can be seen at 644 E. 4th.

PAINT—(ALL KINDS)
SALEM TOOL CO.
767 South Ellsworth. ED 7-3416

REO LAWN MOWER
engine. Can be seen 206½ Vine St. after 6.

V. & F. HOBBIES
Country Club Drive. ED 7-9907.

WE SERVICE
Lawn Mowers. We Sell.
SHARPENING
GRINDING
REPAIRING
mowers and tractors. Complete stock of parts for all small gasoline engines.
GRONER—Damascus Rd. ED 7-6985.

MERCHANDISE

70 MISCELLANEOUS SALES

ROTO - HOE GARDEN TILLERS
$129.50 —— $192.00
R. L. Keller—341 W. 10th St.

21" CBS Television
Westinghouse portable sewing machine. Both like new. Call O. C. Gotschall, AC 2-2243.

Hedstrom Baby Buggy
in A-1 condition. Call ED 7-3043.

FOR OUTSTANDING VALUES
SEARS In Salem

TRACK RABBIT SALES
ED 7-9025 or ED 2-5786. Speedway 45.

Arbors and Trellises
Garden fences. S. H. Jackson Ellsworth Road.

SPECIAL!
Vinyl Floor Tile
Regular 18c value
9c each
Linoleum Floor Tile
Regular 13c Value
5c each
While They Last!
C. J (Ike) Lippiatt
Damascus Road.

LARGE METAL WARDROBE $15, breakfast set, $6.50, end tables, $4.50 pair. ED 2-4740.

Dismantling House
all lumber for sale, Water Street, back of library. Salesman on job 8 a. m. to 5 p. m. ED 7-9588.

SAKO FORESTER 243 with All-American 6X Scope. Williams Guns and Supplies, 229 N. Ellsworth. ED 2-1438. Open Friday and Saturday evenings.

USED SHAW garden tractor. Good condition, with some attachments, $100. R. L. Keller, 341 W. 10th St.

CHARCOAL BRAZIERS from $4.88. Firestone Stores. Pershing and Lundy Sts.

ROYAL TYPEWRITER
Fithian Typewriter Sales
Sales, Service, Rent, Exchange. 321 S. Broadway. Dial ED 7-3611.

THE BUY RITE STORES, INC.
Your local discount store.
Tools—Clothing—Paint.
36 S. Main St. Columbiana.

LOCUST POSTS
Any amount—any size, Ed Rea, Salem-Lisbon Road. ED 2-4508.

FISHER NEWS
Browning shotguns, Colt revolvers, Wilson Sporting Goods, Shakespeare Fishing Tackle.

NEW AND USED COOPER Mowers. We sharpen all makes. ED 2-4118. Carl Liappiatt, 1742 N. Ellsworth.

PARRISH TYPEWRITER
Sale and Service
Rentals and Supplies. Broadway and State. Phone ED 2-1447.

Storm Windows & Doors
Aluminum Siding. Geo. R. Spack, RD 2 Salem. AC 2-2462. ED 7-3627.

71 WANTED TO BUY

Crosley Car or Parts
wanted. Any year, any condition. Call ED 7-8469 for quick cash.

MOWING MACHINE wanted to fit John Deere Model L tractor. Call ED 7-6392.

WANTED - FENCING
Suitable to fence child in. Phone ED 2-5381.

SCRAP IRON & METALS. Top dealer prices paid. Prompt pickups. U. S. Iron & Metal Co. ED 7-3390. Cor. W. 2nd & Howard St., Salem.

LIVESTOCK

75 HORSES, COWS, PIGS

Several Good Ponies
for children. Also quiet riding horses. Reasonable. Mike Fromm Goshen Road, Salem, Ohio.

2 JERSEY HEIFERS
first calf, fresh recently. Excellent breeding, registered from Frank Stoffer herd, and 1 calf and small cream separator. Call N. Georgetown, LA 5-5171.

GENTLE bay gelding pleasure horse for sale, 12 years old. Also free cocker spaniel. Call Columbiana IV 2-4888.

Light Sorrell Filly
white mane and tail, 3 years old, green broke, 2 English saddles and bridle. ED 2-4038.

BUCKSKIN RIDING MARE
Quiet for children.
Dial ED 2-5849.

A & B Rendering Co.
Dead stock removed. No charge. Phone Canfield LE 3-5806 or LE 3-3668

76 POULTRY, EGGS, SUPPLIES

ROASTING HENS—LIVE OR DRESSED SPRINGERS. DELIVERY EVERY FRIDAY. G. F. KORNBAU. ED 7-8632.

Ringnecked Pheasants
Roosters — Hens — Chicks — Eggs
Ted Enders — Call ED 2-5433.

77 DOGS, PETS, SUPPLIES

DOG OWNERS
Most dogs trimmed to breed standards at as low as $3.00. Leeward Kennels. ED 7-9830.

Your Dog or Rabbits Will Love
WAYNE
Dog Food and Rabbit Pellets
SALONA SUPPLY CO.
W. Pershing ED 7-3745.

Red Irish Setter Pups
registered, 10 weeks old, 2 females. Dial ED 7-9498.

AUTOMOTIVE

78-A BOATS, EQUIPMENT

1959 SCOTTY-CRAFT
15½ ft. blue and white fiberglass boat with new Johnson 75 H. P. motor. Sterling drive on trailer with water skis, tow bar and life jackets. Can be seen any time. Call ED 7-3966 for showing.

JOHNSON MOTORS
Boats—Fishing Tackle
Marine Hardware
Willis Miller
Phone Columbiana IV 2-2546.

AUTOMOTIVE

78-A BOATS, EQUIPMENT

COMPLETE OUTFIT
16 ft. Lyman boat, 30 H. P. Johnson electric starter, Tee Nee trailer. Seat and back cushions, life jackets, boat cover and all other accessories. Call ED 7-9405.

TRUCK FRAME
7x8 ft. flat bed, also hydraulic hoist and pump. Phone AC 2-3437.

RICHARDSON'S MERCURY
Columbiana, O.

60 Johnson Sea Horse
Aluminum Boats 10', $139 up Charlies Boats and Motors, Rt. 14, 1½ miles NW Salem, Ohio. Used motors 25 and 30 HP.

79 MOTORCYCLES, BICYCLES

Bikes—New and Used
Repairing All Makes
DELLS BIKE AND HOBBY SHOP
736 E. Pershing. ED 7-7548.

SALEM CYCLE SALES
Now located on Pine Lake Rd., just west of Rt. 45. ED 2-5300.

80 TRAILERS FOR SALE

REDUCING STOCK
Save best deal ever offered. Spartan Sparlane, Kentuckian, Elcar 20th Century, Quality trailers. 48x10 one or two bedroom $3495. Two large vanitys, movable wall. Also Liberty Styleline $2395.

Snyder Sales Park
Beautiful Tower City Park.
40 ft. paver boulevards.
Soft well water, natural gas
Family & Adult section, quiet.
1225 North Main, North Canton.

SPECIAL
All new 50x10 mobile homes.
Reduced $500 to $700.
BAYLESS, Damascus — JE 7-4651

42 Ft. Globemaster
2 bedroom, good condition. Take over payments McConners Trailer Park, Route 45.

1955 — 41 ft. trailer, also 2 lots and garage, reasonable. Inquire 240 E. Georgia, Sebring.

81 AUTO SERVICE, REPAIRS

MELLOTTS SUNOCO
tires, batteries, accessories.
Berlin Center. LI 7-3271.

Save $ $
BRAND NEW
1st
670x15—Black
TIRES
$9.89 plus tax
With Exchange
Ohio Recapping and Auto Supply
301 W. State Salem, O.
Gas For Less.

Tractor
Magneto — Generator
and Starter Repair.
BEALL BATTERY AND ELECTRIC
788 E. Pershing—ED 2-4526

Walter Mickey Loesch
formerly with A. C. Bartholomew. Now located at 1000 Newgarden. Phone ED 2-4600.

BEAR ALIGNMENT
Front end and wheel balancing. SMITH GARAGE, Inc., E. Third St. Phone ED 7-3278.

John Alexander's
Bear Safety Service. Our special today is your satisfaction tomorrow. 1000 Newgarden. ED 2-4600.

RECAPPING
ONE DAY SERVICE
HOPPES TIRE SERVICE
116 W. State — Dial ED 7-8793

STUDEBAKER
Parts and Service.
QUAKER MOTOR SALES
1516 S. Lincoln. ED 7-8903.

BROADWAY MOTORS
BODY AND FENDER REPAIR
GENERAL REPAIR
764 S. Broadway. Dial ED 2-5187.

MODEL 'T' PARTS
For sale. Call ED 7-8140.

Brakes—Carburetors and Ignition Service
KORNBAU GARAGE
East State—Dial ED 7-3250.

82 USED CARS

1948 CHEVROLET
Good condition, new tires. Must sell. $250. Call Leetonia HA 7-2387.

'53 OLD ENGINE
and standard transmission. Phone East Palestine GA 6-9000.

Wooley Chevrolet
150 Lisbon St., Leetonia.

'59 Triumph
TR 3 Convertible. A black beauty. Excellent condition. See it and you will want it. Wilson Trailer Court, Route 62 West of Salem. Daily — After 4 p.m.

1953 OLDSMOBILE, 98—4 door with hydromatic, only $295. Also 1953 Plymouth club sedan coupe, $295. Wilbur L. Coy Buick, 150 N. Ellsworth.

BENTON RD. AUTO WRECKING
We Buy & Sell Cars In Any Condition. Phone ED 7-8203.

McPhee Bros. Motors
Select Used Cars
35 Lisbon St., Canfield.

BUCKEYE MOTOR SALES
Your Rambler Dealer.
339 S. Broadway. ED 2-5500.

Before You Buy Your Next New or Used Car It Will Pay You To See
LOUDON FORD CO.
Hanoverton CApital 3-1311
Ford Dealer Since 1925
Drive a little. Save a lot.

1954 OLDSMOBILE 98—4 door sedan. Big car comfort, plenty of room at a very low price. Wilbur L. Coy Buick, 150 N. Ellsworth.

DODGE SALES & SERVICE
ALSO PACKARD SERVICE
GRAY MOTOR SALES
909 W. State ED 7-6213.

AUTOMOTIVE

82 USED CARS

1957 CHEVROLET
V8 engine for sale. Can be seen at 206½ Vine after 6.

Stratton Chevrolet
Route 14 and 534.
Phone Damascus JErome 7-3151.

Eckstein Motor Sales
W. State St. at Benton Road
Next to Red Steer

1952 BUICK 4 door super. Power steering and brakes. Good rubber and good running condition. Call ED 7-6069.

1954 BUICK Super 2 door hardtop. All black, 1 owner, equipped with power steering and brakes, radio, heater, one you'll be proud to own $200 or your car down. Terms to suit on balance. Wilbur L. Coy Buick, 150 N. Ellsworth.

52 PONTIAC, standard shift, radio, heater, good condition, $225. Phone Damascus JE 7-3163. Paul Warrington.

PARKER CHEVROLET
See Our Selection of OK Used Cars.
"Where Service Comes First"

Bud Shaffer Ford, Inc.
Keep your Ford all Ford with genuine Ford parts.
N. Ellsworth Rd. Rt. 45 at City limits

OLDS—RENAULT
SALES and SERVICE
ZIMMERMAN Auto Sales
170 S. Lundy—ED 7-3612

A-1 USED CARS

1956 BUICK CONVERTIBLE
Automatic Transmission
$1095

1958 FORD FAIRLANE 500 TWO DOOR
Hardtop, Cruis-O-Matic
$1795

1957 FORD FAIRLANE
2 Door Sedan
$1195

1958 FORD CONVERTIBLE
Cruis-O-Matic
$1795

1956 MERCURY MONTCLAIR 4 DOOR
Mercomatic
$1095

TRUCKS

1959 FORD ¾ TON PICKUP
9600 Miles
$1695

1955 CHEVROLET ½ TON PANEL
$695

1954 DODGE CHASSIS and CAB
1½ Ton
$695

McPhee Brothers Motors
Ford—Mercury Dealer
55 Lisbon St., Canfield
Phone LE 3-5561

1958 RAMBLER 4 door, 6 cylinder, automatic transmission, power steering. One owner. Immaculate! Wilbur Coy Buick, 150 N. Ellsworth.

1959 CHEVROLET Impala hardtop. V8, 250 H. P. engine, standard transmission. 6000 miles. Call Lisbon HA 4-3463.

1954 BUICK convertible, in fair condition. Take over payments. Inquire 193 W. Third St.

1958 Cadillac Coupe
Deville. 15,000 miles—like new. Call ED 7-8138 or ED 7-9022.

1953 BUICK Special 2 door sedan. Standard transmission. Was $295, now $195. Wilbur L. Coy Buick 150 N. Ellsworth.

REICHENBACH MTR.
For new and used cars & trucks.
North Georgetown.

'49 BUICK
Radio and heater, $50.
Phone ED 7-7430.

Need Lots of Room At a Bargain Price?
1956 Plymouth Station Wagon V8, standard transmission, Excellent condition $795
Several other very clean cars to choose from!
W. C. Arb Motor Sales
2204 E. State St ED 7-6158

1955 FORD FAIRLANE 2 door hardtop. This is a beautiful light color car, with harmonizing interior. Fordomatic, radio, etc. Only $795. Wilbur L. Coy Buick, 150 N. Ellsworth.

YOU CAN DRIVE A BETTER CAR!
SEE BROOMALL PONTIAC CO.
390 E. Pershing. ED 2-4676.

FULLERTON
FORD SALES
Leetonia, O., 310 Columbia St.
Open Evenings until 9. HA 7-2119

LATE MODEL AUTO PARTS
PENICK'S AUTO WRECKING
One mile east of Salem on South Egypt Road. Dial ED 7-3556.

1959 Ford Convertible
Gorgeous black finish with automatic. Black top and gold upholstery. Deluxe equipment, includes power steering, power brakes, padded dash push-button radio, heater, clock, Fordomatic V8, whitewalls, T Bird wheel covers, window washers. Only 15,000 miles. $2395. H. D. Harris, 896 Highland Ave.

1956 MERCURY
2 door sedan, beautiful condition, good tires. Full price $795. Ronald E. Mowery, Canton Hill, Lisbon, Ohio. Open 9:30 a. m. to 9 p. m.

KOCH MOTOR CO.
1418 E. Park Ave. Columbiana.

69 FARM PRODUCE 69 FARM PRODUCE

Ferguson's Farm Market
4 Miles North of Salem on Rt. 62
Strawberries
Are Here. We Raise Our Own,
Fill Your Freezer Now
Potatoes — Tomatoes

HEART OF JULIET JONES

BLONDIE

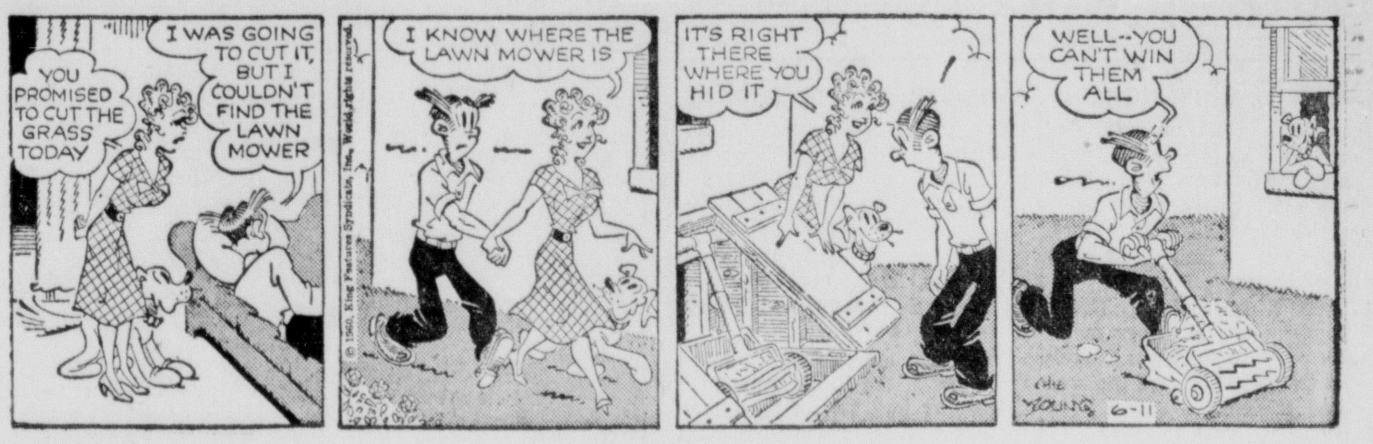

DICK TRACY

CAPTAIN EASY

TERRY & PIRATES

BOOTS AND HER BUDDIES

SWEETIE PIE

"Sorry, Kids! The moon flights are all booked up ahead of time!"

OUT OUR WAY By J. R. Williams

FRECKLES AND HIS FRIENDS

MORTY MEEKLE

TIZZY

"I'm glad you're taking the cast off today, Doctor. My left arm is beat!"

PRISCILLA'S POP

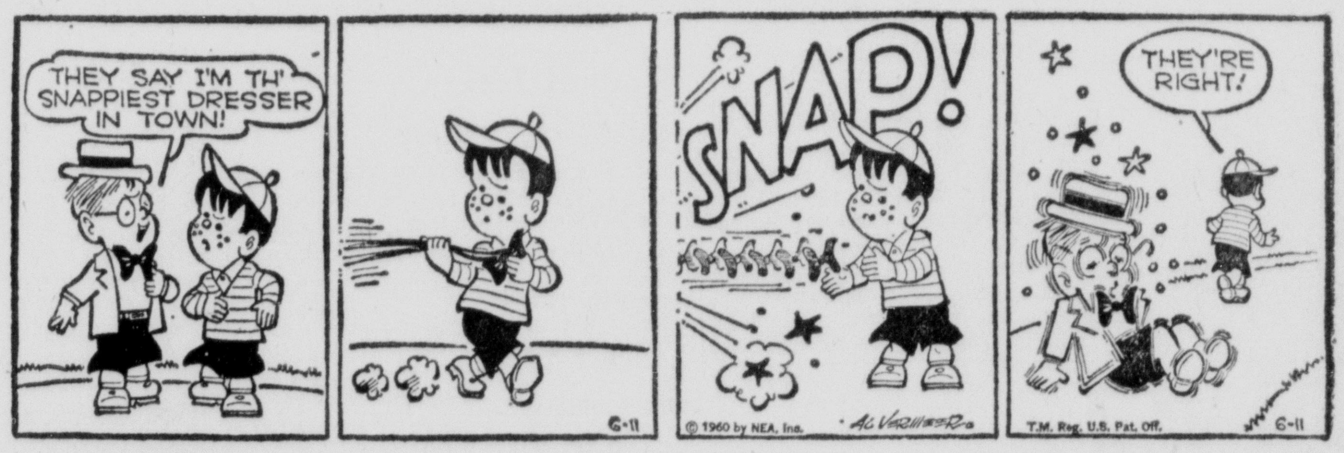

BUGS BUNNY

OUR BOARDING HOUSE with Major Hoople

"Garden State"

ACROSS

1 New Jersey port on Delaware River
7 Seat of Essex County, New Jersey
13 Interstice
14 Prayer
15 Remains erect
16 Unkeeled
17 East (Fr.)
18 Heating devices
20 Peer Gynt's mother
21 Gaelic
22 Symbol for erbium
24 Storage cribs
27 Declares
32 Mine entrance
33 Craft
34 Rail bird
35 Spanish community
36 Some
37 Ellipsoidal
38 Fourth Sunday of Lent
40 Pause
41 Printer's measure
42 Kind
45 Masculine nickname
48 Sticky substance
50 Unit of wire measurement
53 Click beetle
55 Rounded
57 Venerate
58 Eludes
59 Frightens
60 Severe reply

DOWN

1 Container
2 Wiles
3 Flesh food
4 Scottish river
5 Senior
6 Birds' homes
7 Feminine appellation
8 Expunges
9 Humor
10 Continent
11 Decays
12 Leg joint
19 Proximity
21 Landed property
23 Atlantic City is one of its noted ——s
24 Sphere
25 Notion
26 Number
28 Enclosure
29 Wander
30 Pewter coins of Malaya
31 Seasoning
33 River in Switzerland
39 French physicist
43 Musteline mammal
44 Female ruff
45 Possessive pronoun
46 Fish sauce
47 Molten rock
49 War god of Greece
50 Median (comb. form)
51 Roman road
52 For fear that
54 Threefold (comb. form)
56 Rodent

Answer to Previous Puzzle

BOB HOPE ALAN
AVA ANON COLE
BAL RESETTLES
ELLIPSE ROLES
ERS ROAR
SARA ESAU COT
ELIDES SMEARY
MINERS EASTER
ETA REDS TALE
DANE MER
ARSON AVERAGE
REUTTERED COD
TARE GENE TAG
SLED ORTS STE

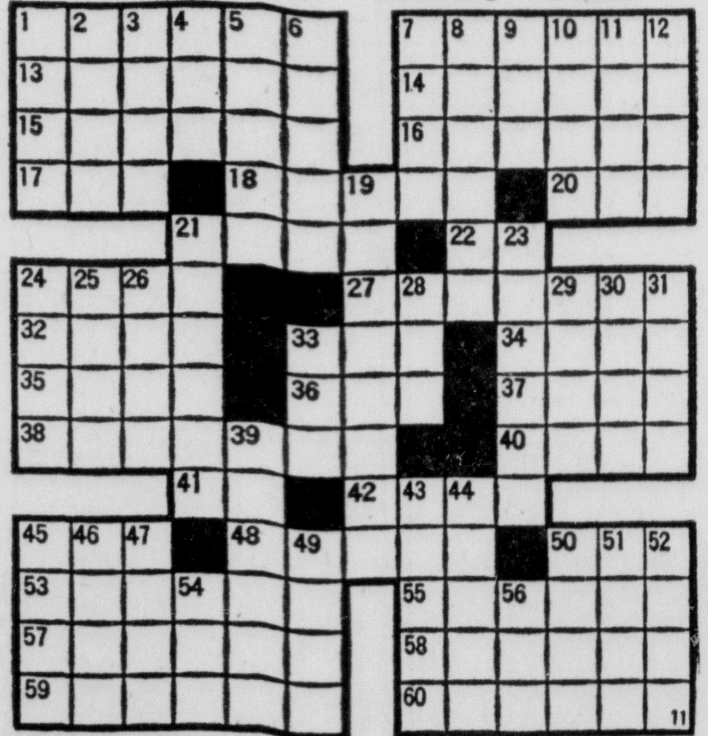

Columbiana Courts

COMMON PLEAS

New Entry

Laetta Phillips vs. Harry J. Phillips; dismissed at plaintiff's costs, no record.

New Cases

Greenville Livestock Market Inc., Greenville, Pa., vs. Velma Rudibaugh, administratrix of estate of Mazina Rudibaugh, deceased, Elkton; action for $13,124.27 claimed due on account.

LITTLE LIZ

Worry is the thing that causes yesterday to use up too much of tomorrow.

MARTHA WAYNE

Deaths and Funerals

Harvey E. Dustman

Harvey E. Dustman, 74, died suddenly in a hospital in Williams, Ariz., Friday at 7:30 p.m. following surgery Tuesday.

Born at Limaville Oct. 2, 1885, he was a son of Isaiah and Lucy Hively Dustman.

A former resident of Green Township, he was a former member of Greenford Lutheran Church and the Greenford Grange. He was a retired salesman and had lived in Arizona the past five years.

He is survived by two daughters, Mrs. Alice Lucille Gibbons of Cleveland and Miss Leona Mae Dustman of Greenford; two sons, Frank D. Dustman and Arlo J. Dustman, both of RD 5, Salem; 13 grandchildren; one great-grandchild; four sisters, Mrs. Mabel Paulin and Mrs. Rachel Capel, both of Salem, Mrs. Ada Waithman of Winona and Mrs. Hazel Blose of North Lima; and a brother, Carl of Williams, Ariz. A daughter, Edna, and a brother James Dustman, preceded him in death.

Funeral arrangements are pending the arrival of the body at the Arbaugh-Pearce Funeral Home.

Mrs. Ernest McCalmont

Mrs. Mary McCalmont, 75, of Ellsworth died Friday at 4:30 p.m. of a heart ailment at Youngstown Osteopathic Hospital, following a one-year illness.

Born June 2, 1885 at Sandy Lake, Mrs. McCalmont was the daughter of William and Elizabeth Barker Bailey.

She was a member of the Ellsworth WSCS, the Ladies Auxiliary of Meander Post 9571 of the VFW, the Ellsworth Extension Club, and attended the Ellsworth Presbyterian Church.

She is survived by her husband, Ernest W., whom she married Sept. 29, 1909. The couple had celebrated their 50th wedding anniversary last year.

She also leaves three daughters, Mrs. Dorothy Brown of North Jackson, Mrs. Albert Rorobaugh of Canfield, Mrs. Woodrow Leach of Youngstown; one son, Paul M. of Canfield; one brother, Harry Bailey of Rose City, Pa.; and seven grandchildren.

Funeral services will be held at 2 p.m. Monday at the Williams Funeral Home in Canfield, where friends may call from 7 to 9 p.m. Sunday. Burial will be in Ellsworth Cemetery.

Albert Lieder

Albert Lieder, 72, of 12555 S. Dixie Highway, Miami, Fla., a former Salem resident, died suddenly this morning.

A retired foreman at the Eljer Co. plant here, he moved to Florida about two and a half years ago.

Funeral arrangements are pending at the Stark Memorial.

Mrs. Emmanuel Bixler

COLUMBIANA — Mrs. Ada Bixler, 64, of 246 S. Middle St. died suddenly at 3:30 a.m. today of a heart ailment in Salem City Hospital.

Born June 16, 1895 in Columbiana, she was a daughter of Joseph and Catherine Longanecker Fry.

She lived all her life in the area and was married Jan. 8, 1913 to Emmanuel Bixler. He died in 1953.

She was a member of the Columbiana Christian Church.

She is survived by a son, Arthur of Wilmington, Calif.; two sisters, Mrs. Julia Barkley and Mrs. William Allen, both of Columbiana; and one grandchild.

Funeral arrangements are pending at the Fry Funeral Home.

Japan

(Continued from Page One)

largest labor federation, were in the marchers. Some stopped to scream into tape recorders carried by American radio-TV men, "Down with the treaty," "Yankee go home," "Ike don't come."

Today's protest began near Parliament with a clash between 500 students of Zengakuren — the organization that battered Hagerty's car — and a bus load of Kishi's conservative Liberal Democrats. The students surged around the vehicle, tore open a door, poked and jabbed the occupants with sticks then hauled out and beat three before they were rescued. They were not seriously hurt.

The Japanese Communist party's newspaper Akahata (Red Flg) came out with demands that Japan take the path of anti-Americanism.

"Patriotic anti-Americanism is historically inevitable," the paper said, "and a struggle which guarantees victory to the Japanese race and people."

The call came as the Communist hand in the demonstrations became more conspicuous.

As a show of strength for the benefit of Hagerty, the sponsoring Peoples Council Against the Security Pact, often called a Communist front, boasted that 150,000 demonstrators would take part today. They have threatened to smash their way into the Parliament grounds, invade Kishi's residence and rally in front of the U.S. Embassy.

Hagerty met with Foreign Minister Aiichiro Fujiyama and Foreign Office spokesman Shunichi Kondo today. Reliable sources said Eisenhower's planned golf match with Kishi was cancelled. The semi-official NHK radio said Hagerty would fly to Anchorage tonight to meet the President's party as he begins his Far East tour. Eisenhower is due in Tokyo June 19.

Shouting, chanting columns of students and labor union members moved steadily into the streets around Parliament.

Eight thousand police, whose ability to protect Eisenhower has been questioned after Hagerty's reception, were deployed in the area.

"No U2s," "No Ike," said signs the demonstrators carried.

Snake dancing columns of students surged past the U.S. Embassy earlier today. About 500 charged three trucks and the bus filled with the Liberal-Democrats when they started past Parliament. The trucks escaped but the bus, with its 20 occupants, was trapped in a sea of screaming youths.

Alaskans

(Continued from Page One)

Force Base near Washington.

The trip through downtown Anchorage, a bustling city of more than 47,000, will follow the ceremonies.

The President and his party—including his son, Lt. Col. John Eisenhower, and daughter-in-law, Barbara—will be honored at an invitation-only reception for about 300 guests at Elmendorf from 5 p.m. to 6:30 p.m.

The reception is the last public function which the President will attend here, before his departure for Wake Island at 6:50 a.m., Anchorage time, Monday.

3 Motorists Fined $115 by Mayor Cranmer

Three drivers, all charged with double traffic violations, were fined a total of $115 and costs in Mayor Dean Cranmer's court during the past two days.

John E. Ritchie, 22, of W. Second St. was fined $20 for loud mufflers and $20 for reckless operation.

Clyde D. Cowger, 21, of Youngstown was fined $25 for operating a car without a license plate and $15 for reckless operation.

Andrew M. Peitrzak of the Metzger Hotel paid $25 for driving without an Ohio license and $10 for failure to yield the right of way.

Ground Is Broken For New Crestview School

School officials and parents were on hand Friday evening at 7 when ground was broken for the new Crestview High School which the Fairfield-Waterford district will edect on the Franklin Square-Middleton Road, about six miles south of the present centralized building.

Pictured above at the ceremonies when Mrs. Beulah Converse, president of the Board of Education, turned over the first spade of dirt, were (l. to r.) Harold Gray, Wayne Rupert and Edward Kirk, other board members; Robert F. Beatty of East Liverpool, the archistect; Burton Anderson, school principal; Jennings Raeder of Dover, the general contractor; Joseph Driscoll, executive head of the school district; the Rev. Mary George, pastor of the Fairfield Methodist Church who gave the invocation; Charles Crook, another school board member, and Ralph Elliott, clerk.

The 35-acre site of the new school has been cleared, preparatory to excavation work which is expected to begin next week. The school is being made possible by voters' approval of a $590,000 bond issue last November.

Swim Courses To Begin at Pool Monday

The first of three three-week swimming instruction courses will begin Monday at the Centennial Park Swimming pool under the auspices of the Red Cross and the Park Commission.

All children signing up for this first session must be accompanied by their parents, and the parents must sign consent slips provided by the Red Cross. The Red Cross will provide instructors free of charge.

Schedule for the first session is as follows.

9 a.m. — Intermediate and swimmer classes.

10 a.m. — Beginners 9 years old and older.

11 a.m. Beginners — 6 to 8 years of age.

11 a.m. Beginners — 6 to 8 years of age.

The second session of the class will begin on July 11 and the third on August 8. Registration dates and classes to be offered will be announced later.

In addition to the children's classes, instruction courses for adults will be held each Monday from 8 to 9 p.m. beginning June 20. The classes will be held in conjunction with regular adult swimming, with the normal fee of 50 cents being charged.

John Dawson, assistant superintendent of recreation, announced that a senior life saving class will be offered Tuesday and Thursday from 9 to 10 p.m. for persons 16 years of age and older. Classes will start Tuesday with only competent swimmers eligible.

Dawson indicated that a diving class is being gformed at the pool. However the date of beginning and time will be announced later.

The pool will open at 1 p.m. and close at 9 p.m. throughout the summer.

Historical Society Will Meet Tuesday

The Salem Historical Society will hold its monthly meeting at the GAR Hall Tuesday at 7:30 p.m. A patriotic program is being planned by the committee in commemoration of Flag Day.

Anyone interested in the society is invited to attend.

Nixon

(Continued from Page One)

feller by name and made no mention of the possibility mentioned Friday night by party National Chairman Thurston B. Morton that the New York governor might enter actively the race for the Republican nomination.

Morton told reporters after the committee had endorsed the record and policies of President Eisenhower and Nixon that he would not be surprised if Rockefeller gets back into a contest he quit last December.

A Rockefeller spokesman said in New York, "I don't know where he got that idea. It didn't come from anyone around Rockefeller." The governor has said he would accept a draft for the nomination.

Morton said he didn't think a re-entry by Rockefeller into the race would make much difference in the convention outcome. He said national committee members "feel very definitely the vice president will be our nominee."

While Wendell L. Willkie won the Republican nomination in a seven-week pre-convention blitz in 1940, most Republicans don't think Rockefeller could duplicate this feat in the seven weeks left before the GOP nominating meeting in Chicago.

Bowled Opponents Over

Willkie ran against several opponents and was able to bowl them over becuse they did not unite against him. Rockefeller would face a single rival, who already has more than enough convention votes pledged to him to assure him the nomination. Nixon also has the backing of Eisenhower.

Nixon and Rockefeller met Friday in New York at the opening of a British trade exhibit attended by Prince Philip. In a private anteroom at the exhibit, they shook hands and Rockefeller clapped Nixon on the shoulder. "Hi ya, feller," Rockefeller reportedly said.

Nixon, in a luncheon speech, said the American people sometimes are "impatient when policies we adopt in world affairs do not automatically solve problems and bring peace." He said this tends "to give the impression that we lack stamina, the determination to live through adversity and rise above it."

Nixon told the luncheon "the conflict in which we are engaged may not be resolved in two or five years—perhaps a generation or even 50 years. I hope it is not going to be resolved by war."

Fire Destroys Barn Near Dungannon

A fire Friday at 3:30 p.m. at the farm of Dale Augustine on the Dungannon-Gavers Road destroyed a medium sized barn, according to Fire Chief James Wernet of Hanoverton.

Chief Wernet said electric wiring is suspected to have caused the blaze. Hanoverton firemen were assisted by Guilford Lake volunteer firemen.

A hammer mill, electric brooder and miscellaneous small tools were destroyed in the blaze. No damage estimate was made, chief Wernet said.

Butler Grange Plans Fathers Day Program

Butler Grange will observe Fathers Day at a coverdish dinner meeting Wednesday at 8 p.m. in the grange hall.

Mrs. Raymond Raber, Mrs. Klen Kelly and Mrs. Robert Bloor comprise the committee in charge.

AMVETS WILL MEET

Amvets will meet Wednesday at 8 p.m. at the home of the commander, Morrison Luce, of 333 W. 9th St.

So They Say

We must not let ourselves be deceived by the temporary relaxation of inflationary presures. The threat is still there, as potent and dangerous as ever.
—William A. McDonnell, chairman of the U.S. Chamber of Commerce.

I don't have any secret. Just treat 'em right. Never cheat the customer.
—Richard Montanaro, champion auto salesman who sold 929 units last year.

East Palestine CD Being Reorganized

EAST PALESTINE — Steps toward reactivating the East Palestine Civil Defense Corps were taken at a meeting Friday night called by Mayor Robert Harding.

County CD Director William Wark of Salem, who spoke, declared "your city should be prepared to handle evacuees from Youngstown and other strategic bomb targets in case of an armed conflict."

Twenty-four persons attended the meeting and committee chairmen were named.

Another meeting is scheduled June 24 at City Hall.

Youth Unhurt As Auto Strikes Pole

James Hippley, 21, of RD 3, Salem, escaped injury at 12:30 a.m. today when his car left Rt. 45, south of the city, striking a power pole, mail box and garage. The State Patrol said Hippley apparently fell asleep at the wheel.

The power poll was split and a transformer knocked loose. The Ohio Edison Co. said it had no reports that power was disrupted in the area. The transformer was rehung by a work crew this morning.

The accident occurred on Rt. 45 near the intersection of Pidgeon Rd.

Optometrical Patients By Appointment

Dr. C. W. Leland

"VISUAL SPECIALIST"
"The Eyes and Ears of Salem"
Prescriptions May Be Paid In 3 Monthly Payments.
PHONE ED. 2-5138
Suite 2-B, Arbaugh Building
ZENITH HEARING AIDS
By Appointment Only
Hours 10 to 4

Eaton Says Others Call U.S. 'Warlike Nation of World'

CLEVELAND (AP)—In the eyes of other nations, the United States has acquired the reputation of being "the warlike nation of the world," Cyrus Eaton said Friday night after returning home from a trip to European countries on both sides of the Iron Curtain.

"We have circled Russia and China with rings of military bases and missile sites," Eaton said. "Meanwhile our fleet is patrolling the Pacific.

"I don't know what we're doing all this for—wasting 50 billions a year—if it isn't for war."

The 76-year-old industrialist, board chairman of the Chesapeake & Ohio Railway, flew into Cleveland Hopkins Airport with his wife on a private plane from New York's Idlewild Airport. Then they motored to their estate in nearby Northfield.

After the collapse of the summit conference, they visited in France, East and West Germany, Hungary, Czechoslovakia, Poland and England. At Paris Eaton talked briefly with Soviet Premier Nikita Khrushchev.

"Our state department policies are wrong," Eaton told newsmen at the airport here. "We can coexist with Russia. Don't we coexist with England? And yet in England all the railroads, public utilities, the coal and steel industries are completely socialized.

"Our policy is wrong unless we wish to wipe out America and end civilization. Just one accident and it has started. Even the President, when a plane was missing the other day, said: 'That may be it.' That's too dangerous."

Eaton said "our aerial spy has caused every country where we have bases to want to ban them."

"Khrushchev says he is prepared to eliminate war from his country's policies," Eaton said. "He says he will abandon the missile and close his war college.

"We say we don't want to take him seriously."

"They're terrified of war. But they are a tough crowd. We can't intimidate them."

The Canadian-born millonaire blamed "pinheads in the state and commerce departments" for making American steel firms "refuse all that beautiful business" when Russia offered to buy metal for huge gas and oil pipe lines.

"Well, you ought to see the West German steel business," Eaton said. "Going a mile a minute, day and night, to supply that same pipe."

County Legion Council Installs Officers

Roger Bower of East Palestine was installed Friday night as commander of the Columbiana County Council of American Legion at Post 374 in East Liverpool.

He succeeds Dwight Bush of North Georgetown.

Others installed by Howard Taylor of Alliance, Tenth District commander, were Walter McCoy of Lisbon, First vice commander; Al Hayes of Columbiana, second vice commander; J. V. Hughes of Wellsville, Finance officer; Mrs. Virginia Mast of Leetonia RD 1, service officer, and James Allmon of Salineville, Seargeant-of-arms.

Bowers appointed Robert Price of East Palestine as his adjutant for the coming year.

The New Commander will appoint his committees at the county groups next meeting, Friday, July 8 at Salineville Post 442.

TRY SALEM NEWS WANT ADS

Castro

(Continued from Page One)

frigate reportedly after the sub failed to identify herself.

Switching to the petroleum issue, Castro charged that refusal of foreign oil firms to refine Soviet crude oil was an "act of treachery" oriented by the U.S. State Department.

The refusal was part of a plot to destroy his revolution by leaving Cuba without oil, he said, and warned that the companies should "rectify their decision or accept the consequences."

Street-Crossing Library

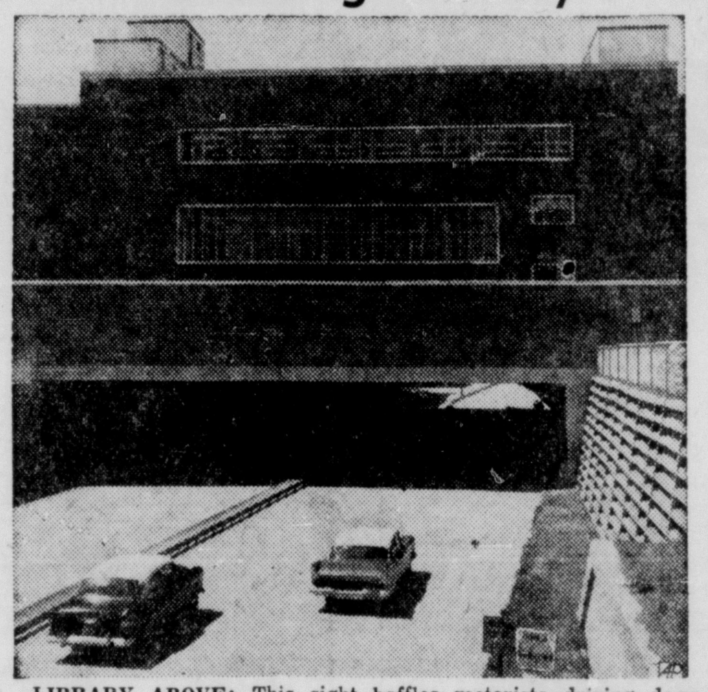

LIBRARY ABOVE: This sight baffles motorists driving down one of Hartford, Conn.'s busiest streets for the first time. The city's library is built over the thoroughfare in this unusual fashion.

OUR TIME SAVINGS ACCOUNT PLAN

• Pays 3% Guaranteed Bank Interest per year, beginning on date of deposit. Interest payments made each six months.

The FIRST NATIONAL BANK
Salem, Ohio

Member Federal Deposit Insurance Corporation

McCulloch's
"The Store With More"

new slimlined perfume-filled Fabergette 3.75*
Cologne Extraordinaire 2.50 5. 10.

Shop Monday
9:30 Til 5:00

In Air-Conditioned Comfort

Cosmetics, First Floor

new Bath Set of cologne and bath powder gift boxed 3.75*

*plus tax

McCulloch's
Salem, Ohio

AIR-CONDITIONED STATE THEATRE

SUNDAY MONDAY TUESDAY

Features Sunday 1:30, 3:30, 5:20, 7:20, 9:30.

Overwhelming Drama of Five Branded Women!

Plus — Color Cartoon and News.

TODAY LAST TIMES "BABETTE GOES TO WAR" and "THE MOUSE THAT ROARED"